

# 2016 KENTUCKY DERBY FESTIVAL

THE OFFICIAL PROGRAM OF THE

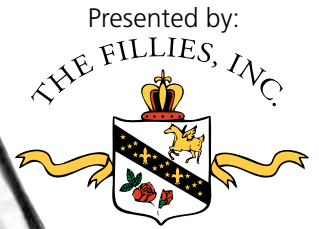

Official  
Schedule  
of Events

The 60th  
They're Off!®  
Luncheon

Louisville's  
Bourbon  
Experience

Louisville  
Orchestra  
Joins Thunder  
2016

40 Years of  
Student Art

Festival  
Fashion with  
A Southern  
Drawl



21

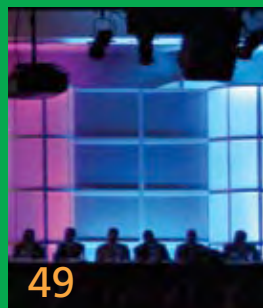

49



62



70



77

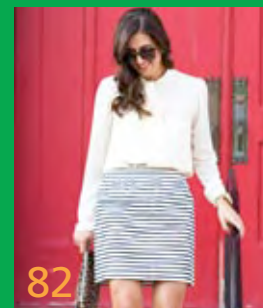

82

Here's to strong starts  
and smooth finishes.



WE MAKE OUR BOURBON CAREFULLY. PLEASE ENJOY IT THAT WAY.  
Maker's Mark®, Maker's 46® and Maker's Mark® Cask Strength Bourbon Whisky,  
45%–57% Alc./Vol. ©2016 Maker's Mark Distillery, Inc. Loretto, KY

[makersmark.com](http://makersmark.com)



**Linda Miller**  
2016 President  
Filles Inc.

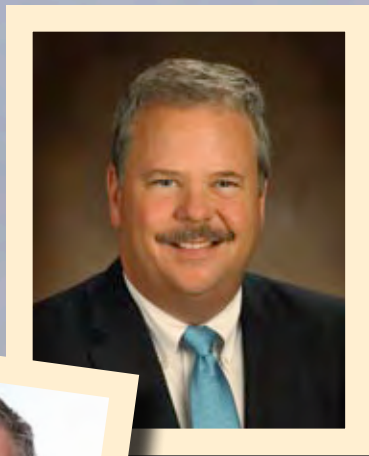

**Wes Rutledge**  
2016 Chair  
Kentucky Derby Festival, Inc.



**Michael E. Berry**  
President and CEO  
Kentucky Derby Festival, Inc.



## Welcome to the 2016

## Kentucky Derby Festival

**Welcome** to the 2016 Kentucky Derby Festival! For more than 60 years the Festival has continued to produce top-notch events for the entire family. Year-after-year we manage to stretch the famous “two minutes” into a month-long legendary party. The excitement builds throughout the spring as we anxiously anticipate two weeks chalked full of fun and activities leading up to that first Saturday in May. From fireworks to fashion, golf to volleyball, country music to rhythm ‘n’ blues and so much more...we have something for every member of the family.

Seasons change, and the Festival continues to evolve. But what lies at the heart of everything we do can be easily summed up into one word – fun. We kick off the fun at the Festival’s Opening Ceremonies, Thunder Over Louisville, on April 23, with a once-in-a-lifetime partnership with the Louisville Orchestra. They recorded the soundtrack to this year’s show, led by Orchestra Director, Teddy Abrams!

None of what we do would be possible without the continued support of a very large team. The staff annually works with more than 4,000 volunteers to ensure we provide quality programming that our fans have come to expect. We continue to grow our network of volunteers each year and encourage you to find out how you can become more involved at [KDF.org](http://KDF.org).

Welcome to our celebration and thanks to everyone that makes it happen. Remember...*the stories you tell happen here.*

For more information visit **KDF.ORG**

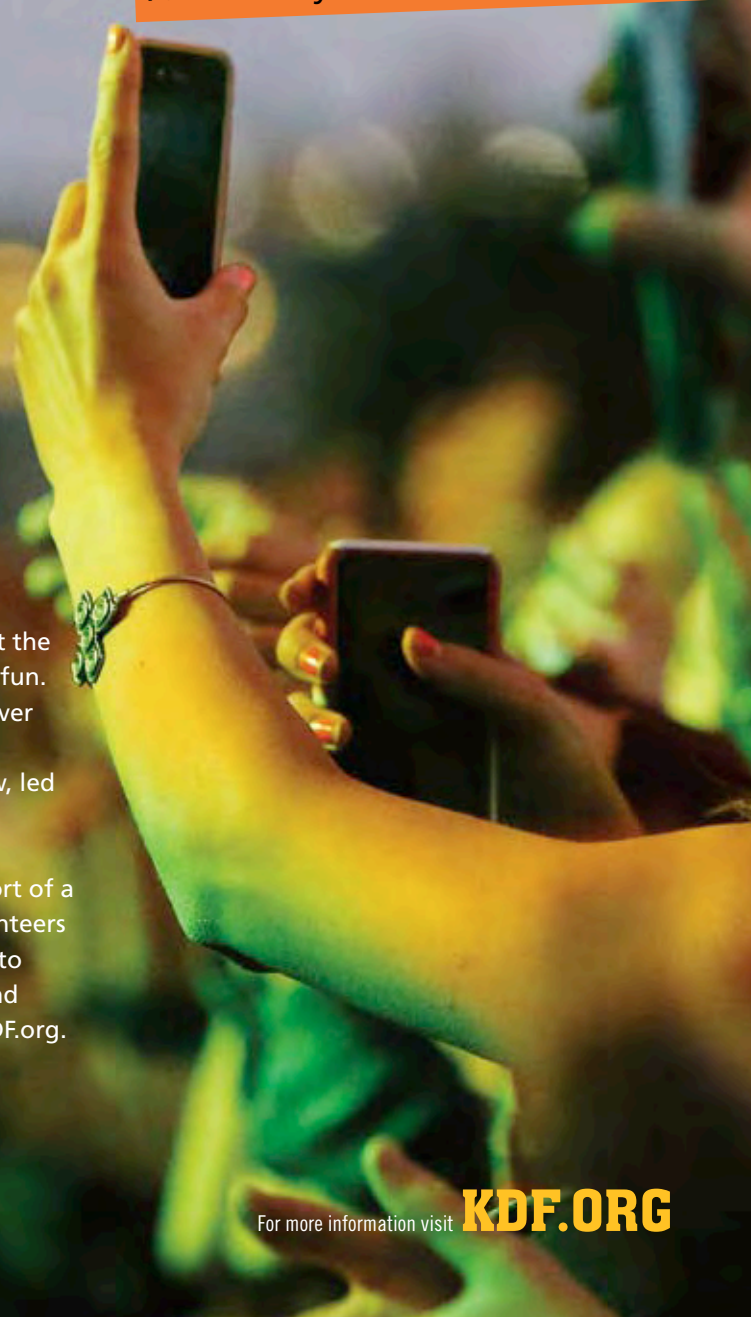



# WE ARE MORE THAN GAMBLING.

JUST 20 MINUTES FROM DOWNTOWN LOUISVILLE

Make Horseshoe Southern Indiana your destination of choice. Our exciting amenities are so exceptional they deserve to be bragged about.

Experience epic entertainment like shows, concerts, shopping, nightlife, spa pampering, and dining. Indulge in a mouthwatering menu at Jack Binion's Steak House or if you feel like taking a shot of a different kind, there's the beautiful Chariot Run Golf Course®. Great things to do, so close to home.





# UPS is proud to be a presenting sponsor of Thunder Over Louisville





## Great tradition. Great festival. Amazing energy.

At LG&E, we're proud to support the Kentucky Derby Festival, a local tradition that energizes our community. And that's not all we're supporting. By offering competitive energy rates, excellent reliability, and a friendly business climate, we're also helping to boost the local economy by attracting new businesses and helping existing ones expand.

**LG&E**  
a PPL company

# What's Inside

## Kentucky Derby Festival

### 9 Fillies Members

Royal Court 10-11

Knights and Dames 13

### 21 Event Calendar

Schedule of Events 23-47

### 49-50 The 60th They're Off!® Luncheon

### 62 Louisville's Urban Bourbon Experience

On The Track 66

### 68 KDF Board

### 70 Louisville Orchestra Joins Thunder 2016

40 Years of Student Art 77

Festival Fashion with A Southern Drawl 82

Thoroughbreds 84

### 91 Hosea Mitchell - Spice, Style & Soul

Corporate Sponsors 94-95

KDF Staff 96

#### Editorial Credits:

**Publisher:** Kentucky Derby Festival, Inc. / The Fillies, Inc.

**Editor:** Gary Stinson

**Official Program Chair:** Barb Wainwright

**Editorial Contributors:** Robert Hadley,

Caitlyn Crenshaw, Conor Shea, Aimee Boyd,

Gary Stinson, Grace Wainwright,

Louisville Convention & Visitor's Bureau

**Design:** AD!FX llc **Printing:** Publishers Printing Co.

**Photography:** Jamie Rhodes, Jonathan Roberts and

Marvin Young

**Important Notes:** The cover features an image of the Official Kentucky Derby Festival Poster. The art is private property and not to be reutilized, copied or reproduced in any form - wholly or in part. The Pegasus trademark is the exclusive property of Kentucky Derby Festival, Inc. and unauthorized reproduction or usage is prohibited.

#### Contact Us:

Kentucky Derby Festival  
1001 South Third Street  
Louisville, Kentucky 40203  
Phone: 502-584-FEST  
Email: info@kdf.org

# meijer®



## derby festival connection

Race  
into Meijer  
for all of your  
derby festival  
supplies.

visit your derby festival connection  
at the following Meijer stores:

**Jeffersonville, IN**  
Allison Ln. & Hwy. 62 (10th St.)

**New Albany, IN**  
Charlestown Rd., N. of I-265

**Hurstbourne, KY**  
S. Hurstbourne Pkwy., N. of US-150

**Springhurst, KY**  
Springhurst Towne Center on Westport Rd.

**Preston Hwy., KY**  
Preston Hwy. at Gene Snyder Freeway

**Dixie Hwy., KY**  
Dixie Hwy., just N. of Gene Snyder

proud sponsor



*We give you more  
primary care options.*

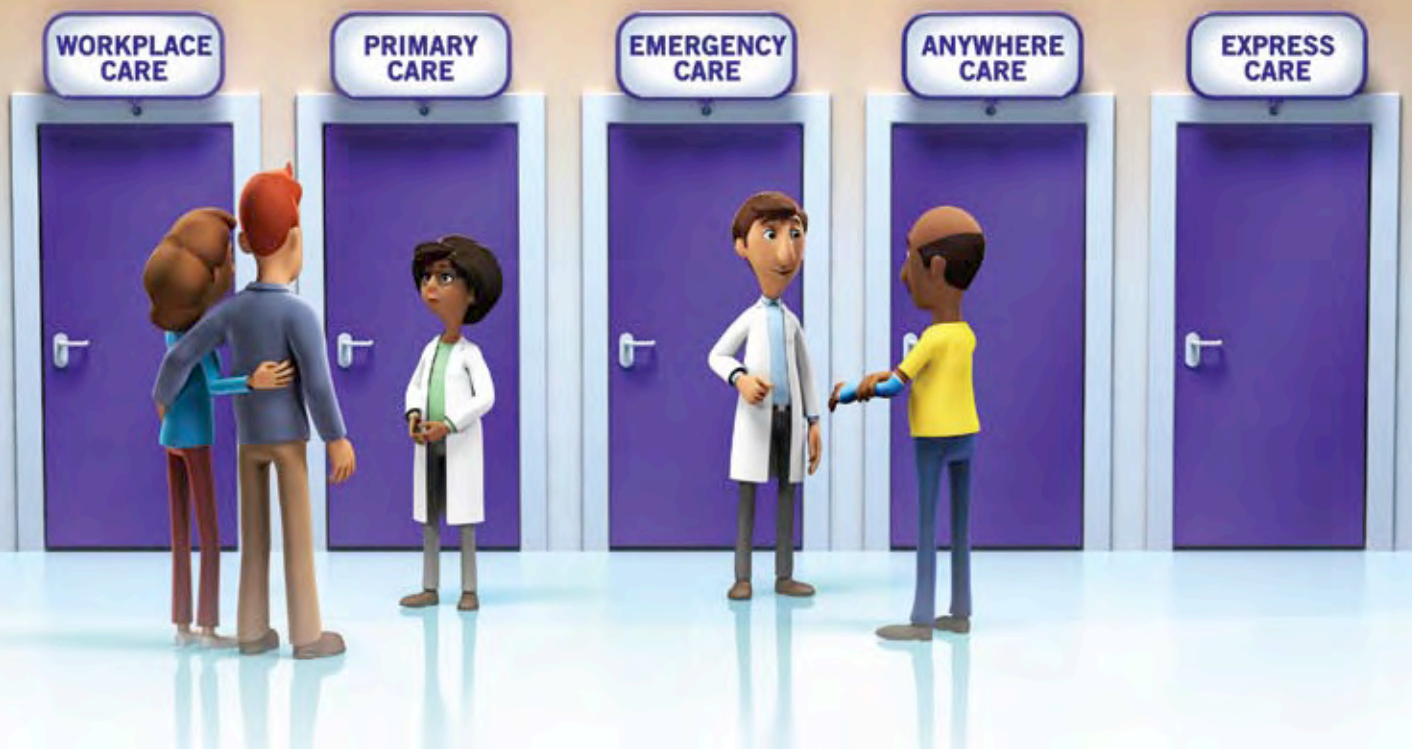

Whether you're sick or need a wellness check-up, KentuckyOne Health has more primary care options. Your primary care physician is your first choice when you're sick, and for annual visits. Express Care at Walgreens is close-by for minor illnesses and injuries. Anywhere Care is a live 24/7 phone or video chat service. Workplace Care partners with employers to promote a healthier workforce.

Emergency Care is where you turn for immediate emergency treatment.

To find the right door for you, visit [ChooseYourDoor.org](http://ChooseYourDoor.org) or call **888.570.8091** for a provider near you.



# KEEP IT CLEAN

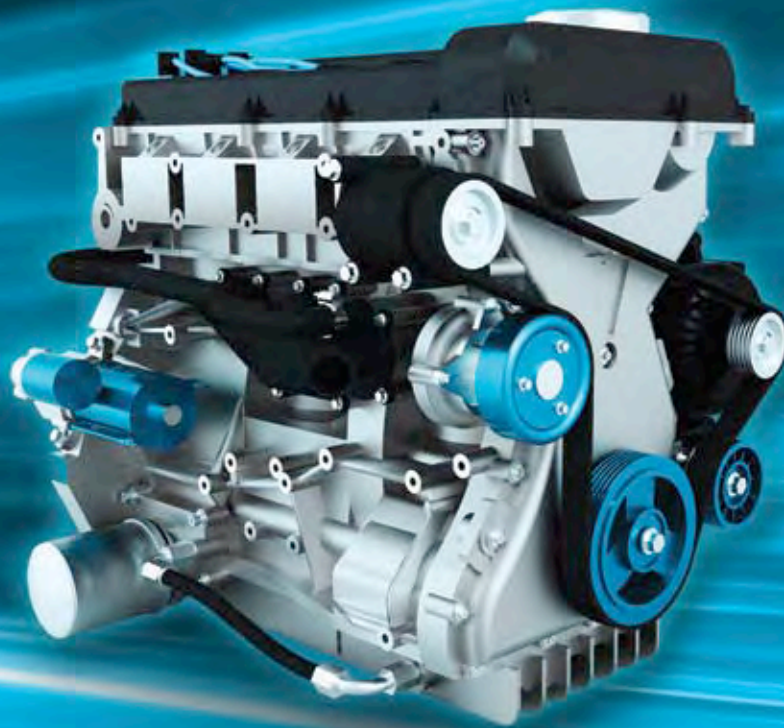

*Maintain peak engine performance with the  
cleaning power of quality Top Tier™ fuels from Valero!*



*Drive Clean. Clean Across America.*

# THE FILLIES, INC.



**Volunteer service to the**

**Kentucky Derby Festival**

for over 50 years

## Active Members

Patricia Adkins  
Shannon Adkins  
Charlotte Akers  
Patsy Allen  
Dr. Carol Anderson  
Robin Anderson  
Hedy Arrell  
Tawana Bain  
Susan Baker  
Juanita Beach  
Helen J. Berry  
Becky Biesel  
Kathy Bingham  
Paula Bishop  
Sheree' Bollinger  
Barbara Bond  
Mary Broecker  
Shari Broecker  
Eleanor Duncan Brooks  
Georgina Brown  
Judy Brown  
Paula Browne  
Barbara Bryant  
Jole' Burghy  
Cheryl Butler  
Vicki Byers  
Mary Carabella  
Dianne Carli  
Jackie Carrithers  
Joyce Cato  
Millie Clore  
Sharon Conlin  
Barbara Conway  
Merilyn Coslow  
Dell Courtney  
Rebecca Cowan  
SiDonna Cox  
Sheri Dasgupta  
Barbara Davis  
Helen Davis  
Iva Davis  
Shelly Davis  
Julie Denton  
Amy DeRenzo  
Julie Dorsey  
Mary Dulworth  
Jude Elkins  
Judy Erk  
Cynthia Ernspiker  
Cheryl Estep  
Millicent Evans  
Becky Fangman  
Kelly Farmer  
Georgia Farnan  
Jeanne Ferguson  
Debra Finneran  
Cheryl Fisher  
Cheryl Fleenor  
Alex Freeman  
Pamela Frick  
Chris Fulkerson  
Vickie Fuller  
Sally Galla  
Kimberley Gant  
Marbeth Gibson  
Valerie Gilliland  
Elizabeth Godfrey  
Carol Goodin  
Jo Graves  
Patricia Gray  
Tenley Green  
Maria Gunnell  
Karen Hall  
Wendy Hall  
Katherine Halloran  
Nancy Hampton  
Patricia Harrison  
Paula Harshaw  
Sheila Hawkins  
Christine Hill  
Julie Hinson  
Rita Hinton  
Amy Hoffmann  
Ashley Hoffmann  
Sherri Hollingsworth  
Cynthia Homayoun  
Barbara Hood  
Courtney Howell-Kidd  
Darlin Hruska  
Joanne Hurst  
Barbara Isbell  
Virginia Jacob  
Wendy Jacob  
Shannon Johnson  
Beatrice Jones  
Cynthia Jones  
Linda Jones  
Lynn Jones  
Christi Kaiser  
Nancy Kapfhammer  
Beverly Keepers  
Elaine Key  
Karen Kirchner  
Denise Kirzinger  
Patti Klika  
Cheryl Korb  
Jeannie Kral  
Robin Kraweic  
Karen Krupiczewicz  
Diane Kurtz  
Nancy Laird  
Karen Lawson  
A. Gayl Leathers  
Pamela Leet  
Cynthia Lewandowski  
Mary A. Littrell  
Terra Long

Bobbie Luton  
Maxine Lutz  
Wendy Lytle  
Delanor Manson  
Sonia Marshall  
Lois Mathews  
Julia McCall  
Becca McCarty  
Dottie McNair  
Whitney McNicol  
Roberta McWhorter  
Mary Lou Meyer  
Nelda Miles  
Kristen Miller  
Linda Miller  
Melanie Miller  
Betty Moberly  
Susan Moore  
Jane Moser  
Terry Mueller  
Eileen Muench  
Marcia Murphy  
Anissa Neubauer  
Melissa Nord  
Michele Oberst  
Norma Oberst  
Cindy Ogden  
Lauren Ogden  
Trish Osborn  
Becky Owen

Lisa Pantoja  
Mildred Payne  
Shirley Payne  
Beverly Pendleton  
Lorena Peter  
Cindy Philpott  
Anna Potter  
Carol Powell  
Lisa Quiggins-Pittman  
Elizabeth Rapaport  
Debra Rayman  
Jennifer Reece  
Lana Reinhart  
Tabatha Rhodes  
Chrissie Richardson  
Linda Riggle  
Charlee Robbins  
Carel Ronan  
Gail Russell  
Nancy Rust  
Terri Saunders  
Betty Schutte  
Shannon Seebert  
Stacy Serad  
Carolyn Sheldon  
Linda Siemon  
Sheri Simon  
Sue Ellen Simpson  
Debbie Smith  
Mollie Smith

Victoria Snelling  
Caroline Sommers  
Jennifer Stebbins  
Linda Steder  
Robbie Steder  
Joyce Stephenson  
Elizabeth Stokes  
Joan Strafer  
Susan Stratton  
Sandy Talbott  
Bonnie Taylor  
Nadareca Thibeaux  
Glenda Thome  
Suzann Thompson  
Aida Touma  
Barb Wainwright  
Erika Walker  
Abby Watkins  
Jean Watson  
Jody Watson  
Chris Whelan  
Amy Wiitala  
Marlene Will  
Lou Ellen Williams  
Thelma Williams  
Casey Wilson  
Annalee Worthington  
Dr. Denise Yates

## Provisional Members

Dale Budde  
Johnna Craig  
Jocelyn Dave  
Teresa "Terri" Donner  
Eva "Evie" Edinger  
Carmen Evans  
Cheryl Franck  
Jil Greene  
Tara Hagerty  
Kelly Hanna-Carroll  
Dana Huber  
Sharon Jenkins  
Shirl Johnson  
Kendall Merrick  
Nancy Naxera  
Heather Peters  
Eileen Polley  
Sandra Ratterman  
Natalie Richards  
Terri Sanders  
Amy Smith  
Sheryl Sprigler  
Angie Springate  
Amy Stephenson  
Ra'Tonya "T" Machel  
Willis-Friedman

## Associate Members

Kathy Bellande  
Pat Breathitt  
Mary Ann Cheatham  
Beth Crisfills  
Patricia Damron  
Gayle Ford  
Mary Jean Gandolfo  
Jane Garcia  
Barbara Gargala  
Margie Harbst  
Kathy Henderson  
Ann Hettinger  
Vicki Hillerich  
Mary Ann Kempf-Koch  
Barbara Knebelkamp  
Sandy Lils  
Jane McClinton  
Frances Mengel  
Anne Milliman  
Joanne Tingley  
Nancy Welter  
Jean Weyland  
Shirley Wheeler  
Susan Wolff

## Non Resident

Carol DeHart  
Anita Donaldson  
Kelly Durham  
Mary Jo Gohmann  
Gayle Haley  
Darlene Hill  
Starr Panther  
Grace Poganski  
Patricia Diane Ricciardi

**KEY** Past President of the Fillies, Inc.  
 Kentucky Derby Festival Board  
 Kentucky Derby Festival Foundation Board  
\* Deceased



# Past Derby Festival Queens

- 1957 Jackie Love
- 1958 Pat Travis
- 1959 Martha Layne Hall  
(future Governor Collins)
- 1960 Lillian Campbell
- 1961 Dillard Marr
- 1962 Jane Helm
- 1963 Judy Roach
- 1964 Trudie Musson
- 1965 Jennifer Burcham
- 1966 Lynne Girdler
- 1967 Julie Short
- 1968 Lynn Morris Haymond
- 1969 Melinda Milliken
- 1970 Starr Sprigg
- 1971 Jennifer Lynn Storm
- 1972 Gail Gorski
- 1973 Julie Williams
- 1974 Marion R. McCord
- 1975 Annette Grundy
- 1976 Kathy Carpenter
- 1977 Robin Marie Clore
- 1978 Elizabeth Page Penna
- 1979 Ronda Marie Hartlage
- 1980 Holly Wright
- 1981 Gwen Francis Hettinger
- 1982 Mia Todd
- 1983 Lala Michele Thomas
- 1984 Jessica Elizabeth Thomas
- 1985 Peggy Barton
- 1986 Kristen Zapata
- 1987 Jennifer Lynn Stratton
- 1988 Christina Lynn Levy
- 1989 Margaret McGaw
- 1990 Heather Marie Peet
- 1991 Kristi Wright
- 1992 Michelle Gaines
- 1993 Preethi Anathakrishnan
- 1994 Melissa Purvis
- 1995 Tara Lutz
- 1996 Charlese Brown
- 1997 Leslie Ann Corbett
- 1998 Natalie Ann Hallal
- 1999 Michelle Elaine Ackerman
- 2000 Kerri Richardson
- 2001 Anne Marie Abell
- 2002 Caryn Rae Willian
- 2003 Rebecca DeSensi
- 2004 Maria Maldonado
- 2005 Brittany Diane Carpenter
- 2006 Patti Jo Grice
- 2007 Charlee Doom
- 2008 Taléa Renee Drummer
- 2009 Harini Chenna
- 2010 Megan Imel
- 2011 Trisha Maclin
- 2012 Kaelyn Gault
- 2013 Cameryn Jones
- 2014 Julia Springate
- 2015 Briana Lathon



**Adrienne Poole**  
Brandenburg, KY

Adrienne is a Freshman at the University of Kentucky majoring in Marketing. She is Co-President of UK Phi Beta Lambda, member of Student Government Leadership Development Program and news reporter for Meade County Messenger. She is also an Independent Marketing Contractor with the Goodwill Industries of Kentucky.

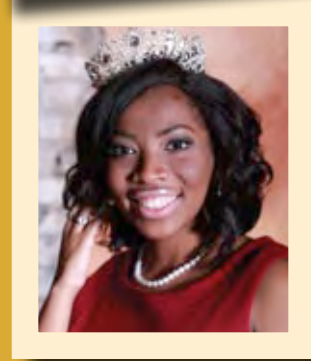

**Millicent Cahoon**  
Louisville, KY

Millicent is a Junior majoring in Psychology at the University of Kentucky. She is a member of Psi Chi Honor Society, has been on the Dean's List for four semesters and is conducting her own Social Psychology Experiment. Millicent volunteers with Beyond Big Blue.



**Stephanie Dooper**  
Owensboro, KY

Stephanie is a Senior at the University of Louisville majoring in Political Science and Liberal Studies. She is the Founder of The Roosevelt Institute Campus Chapter, a Cardinal Host and recipient of the UofL Outstanding Community Engagement Award. She also volunteers for Habitat for Humanity.

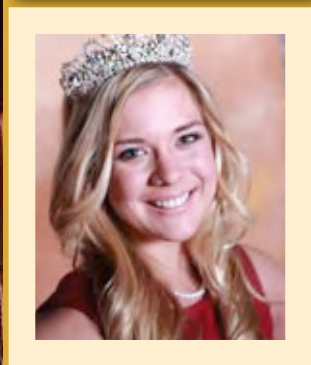

**Madison Orman**  
Prospect, KY

Madison is a Junior at the University of Louisville majoring in Business Finance. She is a Trustee's Scholar, has been on the Dean's List for 5 semesters, is a Cardinal Host and a Pointe & Contemporary Dancer. She also volunteers for Neighborhood House and the American Red Cross.



**Loandria "Andi" Dahmer**  
Fisherville, KY

Andi is a Freshman at Western Kentucky University majoring in Economics, Internation Affairs and Spanish and Asian Religions and Cultures. She is a Cherry Presidential Scholar, Chinese Language Flagship Program participant and Student Government Association Senator. Andi volunteers for the Humane Society.

# The Fillies DERBY BALL

Join us April 16  
for One of the  
Most Anticipated  
Events of the  
Season

## Louisville Marriott Downtown

### Coronation

of the Queen and Her Court

### Induction

of 2016 Knights & Dames

### Dinner and Dancing

to Music City Sound

For tickets contact Jeff English:  
jenglish@kdf.org or call  
(502) 572-3856

## Special Thanks

for support and donations to the Queen and Her Court:  
Queens Crown creation of: Todd Merkley Scepter creation of: Seng Jewelers  
Tiaras & Ballgowns: The Bridal Suite of Louisville Pendant: Merkley Kendrick Jewelers  
Photo Location: The Louisville Palace Accomodations: Galt House Hotel

# 2016 Kentucky Derby Festival Princesses



Chosen each year as ambassadors for the Kentucky Derby Festival, the Royal Court is made up of young women from around the state. Selected from a pool of more than 100 applicants, these five women will attend nearly all of the 70-plus Derby Festival events starting with Festival Unveiled and ending with the Pegasus Parade on May 5.

In addition, the Royal Court will make multiple appearances at area schools and charity events to discuss the importance of academics, volunteerism and community involvement. One of these five will be named the Derby Festival Queen with the traditional spin-of-the-wheel at the Fillies Derby Ball on April 16.

**Wardrobe and Sponsors:** 20/20 EyeCare, Apricot Lane Boutique, Blades Salon and Spa, Blu Boutique, Clothes Boutique, Colonial Designs, Faux Finish Studios, Gaddie Eye Centers, Galt House Hotel, Geoff Brosky, Goldberg Simpson, Gretchen Scott, Kentucky Derby Festival, Koi Gallery at the Galt House, Liv Boutique, Macy's, Message Envy, Merkley Kendrick Jewelers, MPC Promotions, Off Broadway Shoe Warehouse, Olivia & Co., Peppermint Palm, Pix Shoes of Louisville, Posh, Seng Jewelers, Sisters Tea Parlor & Boutique, Tafel Motors, The Bridal Suite of Louisville, The Fillies, Inc., The Louisville Palace, Tou-che' Boutique, Two Chicks and Co., Work the Metal

# driving a brighter future



Ford Motor Company Fund and Community Services builds communities through volunteerism and partnerships with nonprofit organizations to advance driving safety, education and community life.

Ford Motor Company has been an integral part of the Louisville and Kentuckiana community since beginning operations here in 1913.

Now, more than a century later, Ford Motor Company Fund and Community Services is touching lives and lifting spirits in a way that would have made the company's founder proud.



[www.community.ford.com](http://www.community.ford.com)



# KNIGHTS & DAMES

Jeanette Aboud  
Mayor Jerry Abramson  
John T. Acree †  
Flora Howell Adkins †  
Patsy Allen  
Mayor David L. Armstrong  
Russell Anderson †  
Col. John Aubrey  
Thomas A. Ballantine †  
Juanita R. Beach  
William Beach  
Helen H. Berry  
Michael E. Berry  
Barry Bingham, Sr. †  
James K. Booher †  
James Chandler Bowling †  
Smith Broadbent †  
Andrew Broaddus †  
Brad Broecker  
Carla Sue Broecker  
Leslie Broecker  
Mary B. Broecker  
Foster Brooks †  
James W. Browitt †  
John Y. Brown, Jr.  
Robinson S. Brown, Jr. †  
Frank W. Burke †  
Mary Helen Byck †  
Stanley J. Byers †  
Vicki B. Byers  
Ellen Greenwell Camentz †  
Don A. Campbell †  
William W. Campbell  
James E. Carrico  
Julian M. Carroll  
Basil P. Caummisar †  
Gil Clark †  
Albert G. Clay †  
Carolle Jones Clay  
Edwin Coburn †  
Archibald P. Cochran †  
Martha Layne Collins  
William Collins †  
Bert Combs †  
Richard B. Condon †  
Marlow W. Cook †  
Patricia Cooksey  
James H. Corbett  
Merilyn Coslow  
Rebecca B. Cowan  
William O. Cowger †  
Barbara S. Cox †  
Denny Crum

Stan Curtis  
Dr. Philip Davidson †  
Barbara Davis †  
Benn Davis †  
Helen Davis  
Dr. William G. Davis †  
Lyman Dawson †  
Pat Day  
Harry Dennerly  
Thomas A. DeMuth †  
Dr. Frank Dickey †  
Chris Dickinson  
Dr. Adron Doran †  
Joseph Edens †  
Dr. Rudy J. Ellis †  
Rebecca Fangman  
Jeanne H. Ferguson  
Mayor Greg Fischer  
Paul M. Fischer †  
Sally Hillerich Galla  
Mary Jean W. Gandolfo  
George E. Gans †  
Samuel H. Gifford †  
W. Clyde Glass †  
George M. Goetz  
Carol H. Goodin  
C. Hunter Green †  
Robert J. Greenwell †  
John R. Guthrie  
Louise S. Halloran †  
Ryan A. Halloran †  
Doug Hamilton  
Doris R. Hancock †  
John H. Hardwick †  
Ben Harper  
John H. Harralson, Jr.  
Robert M. "Rip" Hatfield  
Carol W. Hebel  
Guy W. Hempel  
Henry V. Heuser †  
David W. Higgins †  
Judge Richard H. Hill †  
Vicki J. Hillerich  
Ja Hillibrand  
Barbara M. Hoffman  
Louis J. Hollenbach, III  
Frank B. Hower, Jr. †  
Cornelius E. Hubbuch †  
J. Seaton Huff †  
Dr. Donald W. Ingwerson  
Jenny Jacob  
Wendy Jacob  
Spencer T. Jones †

Jon Jory  
James S. Judy  
Edward J. Jungbert, Jr. †  
Mike Kallay  
Herman M. Kessler, Sr. †  
Frank "Pee Wee" King †  
James O. King, Jr. †  
Samuel H. Klein †  
Wathen R. Knebelkamp †  
Fred J. Kunz, Sr. †  
Baylor Landrum, Jr. †  
Dr. Allan M. Lansing  
Dr. Kenton D. Leatherman †  
Gayl H. Leathers  
Dr. Irvin E. Lunger †  
Maxine T. Lutz  
Robert E. McDowell †  
Addison F. McGhee †  
Evelyn G. Mahaffey †  
Daniel A. Mangeot †  
Fred M. McClellan †  
Donald G. McClinton  
Linda McGinity-Jackson  
Penny McTighe  
Thomas H. Meeker  
Frances Mengel  
William E. Merckley  
Arthur J. Metzler †  
Mary Lou Meyer  
Martha S. Miller  
Mary W. Miller  
William R. Moore †  
Ballard T. Morton †  
Thurston B. Morton †  
Mary Moseley  
David Nett  
Nancy Norris  
Norma V. Oberst  
Henry Y. Offutt †  
Nancy S. O'Hearn  
Thomas T. O'Hearn  
Dan Owens  
Mike Patterson  
Katherine G. Peden †  
Dr. Eugene Petrik †  
Roy Potts  
Frank G. Rankin †  
General Dillman A. Rash †  
Mitchell Rayman, Jr.  
John W. Robinson †  
John M. Robsion, Jr. †  
Nancy C. Rollings †  
Bernard D. Rosenthal

Mrs. W. Fielding (Rose) Rubel †  
Earl Ruby †  
Nancy T. Rulketter †  
Nancy L. Rust  
D.A. Sachs, III †  
Colonel Harland Sanders †  
Robert R. Scherer †  
Kenneth A. Schmied †  
Al J. Schneider †  
John G. Seiler †  
Dr. Harvey I Sloane  
Charles R. Smith  
Sam Smith  
William J. Sheehy †  
Mac Smith †  
Marlyn Y. Smith  
David H. Snowden  
Adelyn D. Spalding †  
Betty Sprigg †  
William Stansbury †  
Rebecca L. Stark  
A. Lynn Stone  
Susan B. Stratton  
Dr. Woodrow M. Strickler †  
Arthur T. Sturgeon †  
William E. Summers, III †  
William E. Summers, IV  
Enos Swain †  
Dr. Hambleton Tapp †  
Dr. Kelly Thompson †  
Suzann Thompson  
Joanne G. Tingley  
Lewis C. Tingley †  
Steve Trager  
Milton S. Trost †  
Richard VanHoose †  
K.P. Vinsel †  
Mrs. Charles (Jean) Weyland  
Nancy L. Welter  
Marjorie Werst †  
Chris Whelan  
Dan Owens  
C.V. Whitney †  
Marian Jean Nall Wilbers †  
Billy Duncan Williams †  
Lou Ellen Williams  
W. Armin Willig †  
Raymond Wimbung †  
Ralph C. Wooton †  
Wendell P. Wright  
Wilson W. Wyatt, Sr. †  
Whitney M. Young †  
Deceased †

## Corporate Table Sponsors

Allied Ready Mix Company, LLC  
(in memory of Tommy Allen)  
American Founders Bank  
Anthem Blue Cross  
Brown-Forman  
Goldberg Simpson, LLC

Julie and Mike Hinson  
Kroger  
LG&E a PPL Company  
Trish Osborn  
Owensboro Grain Company, LLC  
PNC Bank

Southern Indiana Realtors Association  
Richard and Glenda Thome  
WHAS 11 - TV  
YUM! Brands Foundation

## Special Thanks

Brown-Forman and The Voice-Tribune, Contributing Sponsors of The Fillies Derby Ball.



**Discover** Fresh!



# Your best source for local business news?

We like our odds.



	1	2	3	4
WIN	7022	6219	3077	943
PLACE	3252	2219	1039	408
SHOW	1728	1201	835	453

## Now, more than ever, information is your key to business success.

For 30 years, the region's top business professionals have turned to us for information that helps them adapt to a changing business landscape. With late-breaking local business news and full online access, Business First is your personal business consultant.

For a FREE 4 week trial subscription, contact Debbie Denton at 502.498.1938 or [ddenton@bizjournals.com](mailto:ddenton@bizjournals.com).



## Olivia & Co.

Boutique

Designer Clothing • Handbags • Jewelry

4903 Brownsboro Road • Louisville, KY 40222

Phone: (502) 426-4046

[info@oliviaandcompanyboutique.com](mailto:info@oliviaandcompanyboutique.com)

[www.oliviaandcompanyboutique.com](http://www.oliviaandcompanyboutique.com)



Huge selection of  
Frank Lyman Dresses  
perfect for everything  
Derby!



Beautiful Hats & Fascinators created exclusively for Olivia & Co. by





---

# PROUD SPONSOR OF THE KENTUCKY DERBY FESTIVAL

---

*Papa John*  
FOUNDER

PIZZA MAKER





# *Bridging Our Communities*

Soon Indiana and Kentucky will be joined like never before, making it faster, easier and safer to travel throughout the region. And behind the many benefits our new bridges will provide is the one thing that helped make it all possible...RiverLink, all-electronic tolling.

Visit our website to see how the system will work and how it can work for you.



*Now We're Moving*

**RIVERLINK.COM**





KENTUCKY DERBY  
**FESTIVAL**

*The stories you  
tell happen here.*

2016

**KDF APP**

Q What's the easiest way to plan my Festival?

Your search is over. Let your story begin.

**The Kentucky Derby Festival® – right in your hand.**

Experience one of the greatest community Festivals like never before with the updated App, yours for FREE!

- Build a custom event schedule
- Register your 2016 Pegasus Pin®
- Navigate events using interactive maps
- Receive real-time updates about events, weather, and more
- Share your experience – update your status or share your event photos

**Download from the App store or Google Play.**

**KDF.ORG • #KDF2016**   



ACCESS YOUR HEALTH  
**EVERYWHERE**

Between Health & Life: Norton

Welcome to  
**MyChart** Your secure online  
health connection



Knowing your care follows wherever you go begins with a Norton primary care physician. Through MyChart, you can access your medical records, request an appointment or contact your Norton doctor by email from anywhere. Because at Norton Healthcare, we believe health should keep up with life.

**Visit MyNortonDoctor.com or call (502) 629-1234 to find your Norton primary care physician.**



**NORTON  
HEALTHCARE**

# Be a HERO

Be a designated  
driver<sup>®</sup>



November 17, 1977 - July 22, 2000  
Ensign John R. Elliott, U.S. Naval Academy Class of 2000.  
Killed by a drunk driver on his way home to New Jersey.



<http://kentuckyheroes.org/>



Thanks to all of our  
**2016 OFFICIAL  
 PRODUCT SPONSORS**



OFFICIAL VIDEOGRAPHER



OFFICIAL COURIER SERVICE



OFFICIAL PICTURE FRAMER



OFFICIAL CHOCOLATE PARTNER



OFFICIAL FINE JEWELER



OFFICIAL AFTER PARTY DESTINATION



OFFICIAL EYE CARE PARTNER



OFFICIAL HAT DESIGNER



OFFICIAL COFFEE CAKE



OFFICIAL VEHICLE



OFFICIAL BEEF PARTNER



OFFICIAL DRIVE SAFELY SPONSOR



OFFICIAL PIE



OFFICIAL WINE PARTNER



OFFICIAL PIZZA



OFFICIAL TWO-WAY RADIO PROVIDER



OFFICIAL LIMOUSINE AND TRANSPORTATION SERVICE



OFFICIAL REAL ESTATE PARTNER



OFFICIAL FLORIST



OFFICIAL COFFEE



OFFICIAL TRUCK RENTAL PARTNER

📷 OFFICIAL PHOTOGRAPHERS: JAMIE RHODES, JONATHAN ROBERTS, AND MARVIN YOUNG

# 2016 EVENT CALENDAR



KENTUCKY DERBY  
**FESTIVAL**

## JANUARY

**Thursday, Jan 14-Apr 23 pg 23**  
NORTON SPORTS HEALTH  
TRAINING PROGRAM

## MARCH

**Wednesday, March 2 pg 23**  
FESTIVAL UNVEILED PRESENTED BY  
CITIZENS UNION BANK AND  
FOUR ROSES BOURBON

**Saturday, March 5 pg 23**  
FORD MOTOR COMPANY  
SPELLING BEE

**Monday, March 7 pg 23**  
2016 PEGASUS PINS® GO PUBLIC

**Tuesday, March 29 pg 23**  
STUDENT ART CONTEST  
PRESENTED BY THE FILLIES, INC

**Thursday, March 31 pg 25**  
MACY'S SPRING FASHION SHOW<sup>SM</sup>

## APRIL

**Thursday, April 14 pg 25**  
HORSESHOE FOUNDATION  
NIGHT OF THE FUTURE STARS®

**Friday, April 15 pg 25**  
BASKETBALL CLASSIC  
PRESENTED BY PAPA JOHN'S

**Saturday, April 16 pg 25**  
THE FILLIES DERBY BALL

**Thursday, Apr 21-May 1 pg 25**  
STOCK YARDS BANK & TRUST  
COMPANY \$1 MILLION DOLLAR  
HOLE-IN-ONE GOLF CONTEST<sup>SM</sup>

**Friday, April 22 pg 25**  
THEY'RE OFF!<sup>®</sup> LUNCHEON

**Saturday, April 23 pg 26**  
OPENING CEREMONIES:  
THUNDER OVER LOUISVILLE®

**Saturday, Apr 23-May 1 pg 26**  
VOLLEYBALL CLASSIC

**Monday, April 25 pg 26**  
KING SOUTHERN BANK  
KDF FOUNDATION  
PRO-AM GOLF TOURNAMENT

**Tuesday, April 26 pg 27**  
TASTE OF DERBY FESTIVAL

**Thursday, April 28-May 6 pg 27**  
KROGER'S FEST-A-VILLE  
ON THE WATERFRONT

CHOW WAGON®

**Thursday, April 28-29 pg 27**  
DELTA DENTAL  
RACE EXPO AND PACKET PICK-UP

**Thursday, April 28-30 pg 28**  
U.S. BANK GREAT BALLOONFEST<sup>SM</sup>

**Friday, April 29 pg 28**  
RUNNING WILD PASTA PARTY

OHIO VALLEY WRESTLING  
RUN FOR THE ROPES

EASTON CORBIN with SPECIAL  
GUEST GRANGER SMITH Feat. EARL  
DIBBLES JR. CONCERT

**Saturday, April 30 pg 28-31**  
MARATHON/miniMARATHON®  
PRESENTED BY WALMART AND  
HUMANA

ACADEMIC CHALLENGE PRESENTED  
BY SULLIVAN UNIVERSITY

NPC DERBY CHAMPIONSHIPS  
DA'VILLE CLASSIC DRUM LINE  
SHOWCASE

KEN-DUCKY DERBY

ZUMBA® FITNESS PARTY

THESLICE: SPICE, STYLE AND SOUL

MAGIC! CONCERT

For the most up-to-date Information **Visit KDF.org**

## MAY

**Sunday, May 1 pg 31-34**  
MAYOR'S DERBY BRUNCH  
ON THE RIVER

PNC TOUR de LOU

CHILDREN'S TEA  
WITH THE KDF PRINCESSES

miniFUN RUN  
PRESENTED BY HUMANA

MATT MAHER at  
CELEBRATION SUNDAY CONCERT

PASSPORT HEALTH PLAN  
GOSPELFEST

STOCK YARDS BANK & TRUST  
COMPANY \$1 MILLION DOLLAR  
HOLE-IN-ONE GOLF CONTEST<sup>SM</sup>  
SEMI FINALS

**Monday, May 2 pg 34-37**  
DON FIGHTMASTER GOLF OUTING  
FOR EXCEPTIONAL CHILDREN

HAPPYTAIL HOUR

THORNTONS GREAT BED RACES

KNIGHTS OF COLUMBUS CHARITY  
DINNER

**Monday, May 2-3 pg 37**  
AT&T MORNING LINE

**Tuesday, May 3 pg 37-41**  
REPUBLIC BANK  
PEGAUS PARADE PREVIEW PARTY

HEALTH FAIR PRESENTED BY  
WELLCARE HEALTHPLANS

TEXAS HOLD'EM TOURNAMENT  
STOCK YARDS BANK & TRUST  
COMPANY \$1 MILLION DOLLAR  
HOLE-IN-ONE GOLF  
CONTEST<sup>SM</sup> FINALS

DOUG E. FRESH & SLICK RICK  
CONCERT

**Tuesday, May 3-4 pg 41**  
KENTUCKY PROUD WINEFEST

**Wednesday, May 4 pg 41 -42**  
BEERFEST PRESENTED BY  
AMERICAN FOUNDERS BANK

BATTLE OF THE BOUNCE

GREAT STEAMBOAT RACE

WEDNESDAY EVENING CONCERT

SPLAT OUT CANCER

**Thursday, May 5 pg 42**

CELEBRITY DAY AT THE DOWNS  
PRESENTED BY  
KENTUCKIANA HONDA DEALERS

REPUBLIC BANK PEGASUS® PARADE

100 BLACK MEN OF LOUISVILLE  
DERBY GALA

COLD WAR KIDS CONCERT

**Friday, May 6 pg 44**  
AUDIEN CONCERT

**Saturday, May 7 pg 44**  
142nd RUNNING OF THE KENTUCKY  
DERBY - For Derby information  
contact Churchill Downs (502) 636-4400.

**Friday, May 13 pg 44**  
PEGASUS PIN® GOLD PIN WINNER  
GRAND PRIZE DRAWING



INCREASE YOUR  
**HEART RATE**  
DAILY

Between Health & Life: Norton

Finding a fitness plan to fit your unique HealthStyle begins with a Norton primary care physician. From strengthening your heart to decreasing stress, your Norton doctor can help you blend fitness into your life. Because at Norton Healthcare, we believe health should keep up with life.

Visit [MyNortonDoctor.com](http://MyNortonDoctor.com) to find your Norton primary care physician.



**NORTON**  
HEALTHCARE

Look for these symbols throughout the calendar for quick reference



FREE with Pegasus Pin



Family Friendly



Food Lovers



Music Lovers



Ticket Required



Social Events



Health & Fitness



Over 21



Festival Favorite



Sports Fans

# 2016 SCHEDULE OF EVENTS

The Board of Directors and staff, our 4,000 volunteers and over 400 sponsors welcome you to one of America's greatest community celebrations. This whirlwind of colorful activities is a wonderful time in this community and we hope you enjoy it.

The KENTUCKY DERBY FESTIVAL is a private, not-for-profit, community organization dedicated to providing unique entertainment for the Greater Louisville area. Entertaining over 1.5 million people, the KENTUCKY DERBY FESTIVAL is one of the nation's top festivals. With nearly 70 special events, there is something for everyone.

## Thursday, Jan 14 - April 23

### NORTON SPORTS HEALTH TRAINING PROGRAM



6:00 PM. **NEW LOCATION:** Waggener High School.

Sponsor: Norton Sports Health. Contributing Sponsor: Swags Sport Shoes. Media Sponsor: 102.3 The Max. 15-week Training program for the Kentucky Derby Festival Marathon/miniMarathon. For more info, log on to [www.derbyfestivalmarathon.com](http://www.derbyfestivalmarathon.com).

## Wednesday, March 2

### FESTIVAL UNVEILED PRESENTED BY CITIZENS UNION BANK AND FOUR ROSES BOURBON



5:00 PM. **NEW LOCATION:** Mellwood Arts Center. Join the Kentucky Derby Festival for a special unveiling of the 2016 Festival, including the reveal of the Official Poster, first look at the official merchandise line and the 13th annual Four Roses Rose Julep Recipe Contest, where guests can help judge. Tickets: \$30 in advance; \$35 at the door. Sponsors: Citizens Union Bank and Four Roses Bourbon. Contributing Sponsor: Ladyfingers Catering. Media Sponsors: LEO Weekly and Q103.1

## Monday, March 7

### 2016 PEGASUS PINS® GO PUBLIC

Pegasus Pins are your ticket to more than 30+ events and concerts on the Kentucky Derby Festival schedule and are available at more than 1,000 retail outlets. In 2016, any Pin is your chance to win a Weekly Grand Prize beginning Friday, March 18 – Friday, May 6! Gold Winner Pins are also eligible to win a Honda CRV on Friday, May 13. To be eligible, register pins using the KDF App or online at [www.PegasusPins.com](http://www.PegasusPins.com).

## Tuesday, March 29

### KDF FOUNDATION STUDENT ART CONTEST PRESENTED BY THE FILLIES, INC



6:30 PM Reception. 7 PM Awards Ceremony. DuPont Manual High School. Awards ceremony for students in grades K-12 participating in the Kentucky Derby Festival Foundation's Student Art Contest. A Kentucky Derby Festival Foundation Event. Sponsor: The Fillies, Inc. Media Sponsor: ARTxFM.

## Saturday, March 5

### FORD MOTOR COMPANY SPELLING BEE



11 AM. Bomhard Theater at The Kentucky Center. Admission free for spectators. Top spelling bee competition for 4th through 8th grade students in Kentucky and Southern Indiana. Sponsor: Ford Motor Company. Media Sponsors: 840 WHAS and Kentucky Monthly.

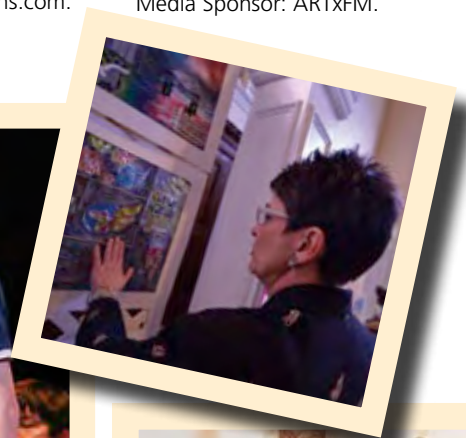

MACY'S IS PROUD TO BE AN  
OFFICIAL SPONSOR OF THE  
2016 KENTUCKY DERBY FESTIVAL.

JOIN US NOW THROUGH MAY 7<sup>th</sup>  
FOR MANY EXCITING SPECIAL  
EVENTS AT MACY'S OXMOOR.



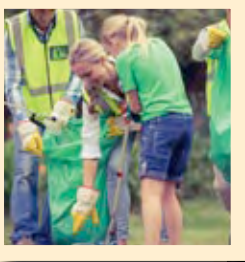

### Thursday, March 31

#### MACY'S SPRING FASHION SHOW<sup>SM</sup>



Cocktails 5:30 PM. Dinner 7 PM. Show 8 PM. Showroom, Horseshoe Southern Indiana. Preferred seating: \$750 Table of 10. Reserved seating: \$650 Table of 10 or \$65 each. Lounge ticket: \$35 (General Admission). Tickets available at [www.kdf.org](http://www.kdf.org), (502) 584-FEST. Sponsor: Macy's. Contributing Sponsors: Guess?, Inc., Horseshoe Southern Indiana, and J Michael's Spa & Salon. Media Sponsors: Courier-Journal and 102.3 The Max.

### Thursday, April 14

#### HORSESHOE FOUNDATION NIGHT OF THE FUTURE STARS<sup>®</sup>



7 PM. New Albany High School. Admission free with Basketball Classic ticket. Tickets on sale at all TicketMaster locations, [www.ticketmaster.com](http://www.ticketmaster.com) or call (800) 745-3000 or the Freedom Hall box office at (502) 367-5144. One-hour autograph signing session immediately following the event (2 items per person limit). Limited seating available. Sponsor: Horseshoe Foundation of Floyd County. Contributing Sponsor: Papa John's. Media Sponsors: B96.5 FM, Old School 105.1 and SLAM Magazine.



### Friday, April 15

#### BASKETBALL CLASSIC PRESENTED BY PAPA JOHN'S



7 PM. Freedom Hall. Reserved Tickets \$18 in advance (\$20 at the door). \$50 VIP Courtside Tickets (Limited Availability). Tickets on sale at all TicketMaster locations, [www.ticketmaster.com](http://www.ticketmaster.com) or call (800) 745-3000 or the Freedom Hall box office at (502) 367-5144 (Includes facility fee). Sponsor: Papa John's. Contributing Sponsor: Horseshoe Foundation of Floyd County. Media Sponsors: 99.7 DJX, B96.5 FM, Old School 105.1 and SLAM Magazine.

### Saturday, April 16-24

#### GIVE A DAY: MAYOR'S WEEK OF SERVICE



Citywide week of volunteering to help others. Help make Louisville the most compassionate city in the world. Individuals, companies and groups can volunteer online at [www.mygiveaday.com](http://www.mygiveaday.com). Agencies and organizations that have projects needing volunteers can also add their information to the website.

### Saturday, April 16

#### THE FILLIES DERBY BALL



Cocktails 6:30 PM. Call to the Post 7:15 PM. Queen's Coronation 7:30 PM. Dinner 8:00 PM. Dancing 9:00 PM – 1:00 AM. Louisville Marriot Downtown. Entertainment by Music City Sound. Tickets \$175 each, VIP Table of 10 is \$2,500, includes dinner and dancing. Produced by The Fillies, Inc. Contributing Sponsors: Brown-Forman Corporation and The Voice-Tribune. Media Sponsor: 102.3 The Max. For tickets visit [www.kdf.org](http://www.kdf.org) or call (502) 572-3856. Portion of proceeds benefits Kentucky Derby Festival Foundation.

### Thursday, April 21 - May 1

#### STOCK YARDS BANK & TRUST COMPANY \$1 MILLION DOLLAR HOLE-IN-ONE GOLF CONTEST<sup>SM</sup>



April 21-April 30: 10 AM – 8:30 PM, April 23: Closed May 1: 10 AM – 5 PM, Semi-finals 6 PM. Seneca Golf Course Driving Range. \$1 per shot and free for spectators.

April 24: **Kids' Day** – Under 18 get 2 shots for \$1.

April 25: **First Responders and Veterans Day** – First Responders and Veterans get 2 shots for \$1.

April 26: **Ladies Day** – Ladies get 2 shots for \$1.

#### Senior Special Weekdays

10 AM – 2 PM, 62 and up get 2 shots for \$1.

Grand Prize: \$1 million. First Prize (if no Hole-in-One): \$5,000. Sponsor: Stock Yards Bank & Trust Company. Contributing Sponsor: Metro Parks & Recreation. Media Sponsors: WLKY TV, 840 WHAS and Insider Louisville.

### Friday, April 22

#### THEY'RE OFF!<sup>®</sup> LUNCHEON



11:30 AM. Tickets: \$680 Table of 8 or \$85 each. Galt House East Grand Ballroom. Official Kentucky Derby Festival kick off luncheon. Contributing Sponsors: Active Heroes, Fifth Third Bank, and Kentucky Proud. Media Sponsor: Business First.

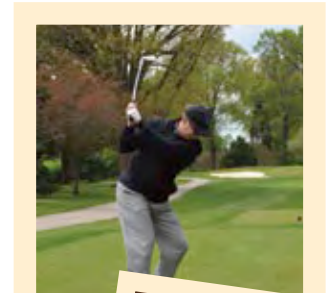

### Your Success Is Our Business.



LOUISVILLE · NEW ALBANY · CORYDON · GEORGETOWN



RODEFER MOSS & CO, PLLC

Certified Public Accountants · Business Advisors

[rodefermoss.com](http://rodefermoss.com)



Saturday, April 23-May 1

**VOLLEYBALL CLASSIC**



Contributing Sponsors: ASICS, Hyatt Regency Louisville, Mikasa. Media Sponsor: 98.9 Radio Now. Entry Deadline: March 30. For more information call The Volleyball Connection/Tandem Sports (502) 582-3530.

**Sand Divisions at Baxter Jacks**

April 23 and 24: 9 AM - 9 PM and April 30 and May 1: 9 AM - 9 PM

**Grass Divisions at Seneca Park at the Tennis Courts**

April 30 and May 1: 9 AM - 6 PM

Saturday, April 23

**OPENING CEREMONIES: THUNDER OVER LOUISVILLE®**



FoodFest and Ford's Thunder On the Ground open at 11:00 AM, Airshow at 3:00 PM, fireworks at 9:30 PM. Downtown Louisville Riverfront, Waterfront Park, River Road and Southern Indiana shoreline. 2016 theme: No Strings Attached. Thunder soundtrack recorded by the Louisville Orchestra, directed by Teddy Abrams. www.ThunderOverLouisville.org.

**Sponsors:** Horseshoe Southern Indiana, KentuckyOne Health, LG&E, Meijer, UPS, Valero and business Thunder Funders. Thunder on the Ground Sponsor: Ford Motor Company.

All-day live coverage on 106.9 PLAY. Event programs distributed April 23 by The Courier-Journal. Featuring the Thunder Chow Wagon at Waterfront Park and the East River Road Beer Garden. Admission is free with a 2016 Pegasus Pin®. (Open 11AM – 11PM. NO FOOD, DRINK, TENTS, STAKES, TAPE OR PETS.)

Meijer Family Fun Zone on the Belvedere. Admission is free with a 2016 Pegasus Pin®. (Open 11AM – 11PM. NO TENTS, STAKES, TAPE OR PETS.) North Great Lawn area opens at 9 AM. Admission is free with a 2016 Pegasus Pin®. (NO TENTS, STAKES, TAPE OR PETS.)

Monday, April 25

**KING SOUTHERN BANK KDF FOUNDATION PRO-AM GOLF TOURNAMENT**



Noon Tee Time. Big Spring Country Club. Team entries \$2,000. Individual entries \$500. Entries open to the public, includes lunch, golf with local pro, cocktail reception following tournament and gifts. Sponsor: King Southern Bank. Contributing Sponsor: KPGA. Media Sponsor: 1450 AM The Sports Buzz. Prize Sponsor: Horseshoe Southern Indiana. A Kentucky Derby Festival Foundation event benefitting the Leukemia & Lymphoma Society. A portion of the entry fee is tax deductible. Contact Jon Pollock at jpollock@kdf.org or (502) 572-3833 to register.

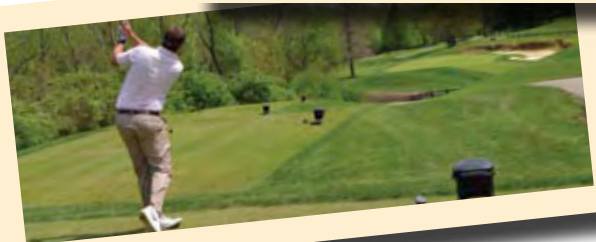
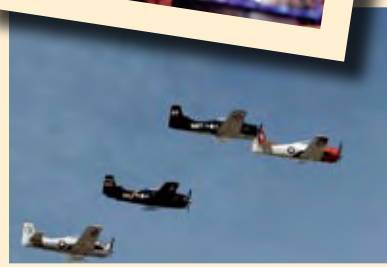

The 21st Annual

**FESTIVAL of FAITHS SACRED WISDOM**

**PATHWAYS to NONVIOLENCE**

LOUISVILLE, KY | MAY 17-21, 2016

Actors Theatre of Louisville



“ THE SUNDAUCE OF THE SACRED ”

RICHARD RHOR, O.F.M

**SPEAKERS INCLUDE:**

**KAREN ARMSTRONG, PICO IYER, ANAM THUBTEN, ARUN GANDHI, ALLAN BOESAK, JIM WALLIS, VANDANA SHIVA AND MORE.**

A five-day festival of music, poetry, film, art and dialogue exploring how sacred wisdom provides pathways to nonviolence.

WEEK PASSES AVAILABLE NOW

**www.FESTIVALofFAITHS.ORG**

STARLIGHT ★ DISTILLERY



*"Sip & Savor"*

AWARD-WINNING  
*Wines & Spirits*  
ALL IN ONE LOCATION!

PHOTOS COURTESY OF: NEWS AND TRIBUNE



**Featuring:**

Vodka • Gin • Bourbon Whiskey • Rum  
Rock & Rye • Brandies • Infusions • Ports  
and of course... HUBER WINES!

**3 Tour Options Available**

Reservations required for all tours • 21+  
Call for more information and availability 812.923.9463

Starlight Distillery is located at:

*Huber's*  
ORCHARD, WINERY & VINEYARDS

**Which Also Features:**

- Indiana's Largest Estate Bottled Winery •
- Farm Market • Bakery • Plantation Hall • Starlight Café for Lunch •
- Winery & Distillery Tours and Tastings •

**Seasonal Activities**

- Ice Cream & Cheese Shop • Family Farm Park • Tractor Rides to the U-Pick Fields •



19816 Huber Road • Borden, IN 47106 • 812.923.9463  
www.huberwinery.com • www.starlightdistillery.com

Tuesday, April, 26

**TASTE OF DERBY FESTIVAL**



5:30 PM - 8:30 PM. Louisville Slugger Field. Tickets \$80 (limited availability). Coordinated by Dare to Care Food Bank. All proceeds to benefit Dare to Care. Features exquisite fare from over 65 of Louisville's finest restaurants and beverage companies. Bourbon tasting, Bloody Mary contest, wine tasting and a silent auction.  
Sponsor: Brown-Forman Corporation.  
Media Sponsor: 840 WHAS. For more information call (502) 966-3821.

Thursday, April 28 - May 6

**KROGER'S FEST-A-VILLE ON THE WATERFRONT**



Open Daily 11 AM - 11 PM, except Sunday 12 PM - 11 PM. Waterfront Park. ULTIMATE ENTERTAINMENT EXPERIENCE featuring concerts with national talent, family fun, food, kids' inflatable playground, midway rides and more. Happy Hour Weekdays 4-6 PM, \$2 beer. Admission is free with a 2016 Pegasus Pin®. (FOOD, DRINK AND PETS ARE NOT PERMITTED).  
Sponsor: Kroger.  
Contributing Sponsor: Miller Lite.



Thursday, April 28 - May 6

**CHOW WAGON®**



Open Daily 11 AM - 11 PM, except Sunday 12 PM - 11 PM. Kroger's Fest-a-Ville on the Waterfront. Outdoor food & live music venue. Sponsors: Kroger and Miller Lite. Featuring the Miller Lite Music Stage. Admission is free with a 2016 Pegasus Pin®. (FOOD, DRINK AND PETS ARE NOT PERMITTED).

Thursday, April 28-29

**DELTA DENTAL RACE EXPO AND PACKET PICK-UP**



Kentucky International Convention Center Hall 2C. Two-day Expo where you can see the latest running gear, get nutritional advice, pre-race running tips and pick up your race packet for Kentucky Derby Festival Marathon/miniMarathon®, miniFun Run and PNC Tour de Lou. Sponsor: Delta Dental of Kentucky. Official Bourbon: Jim Beam®.  
Media Sponsor: 99.7 DJX.  
**Thursday:** 4 PM - 8 PM. Expo and Packet Pick-up.  
**Friday:** 11 AM - 9 PM Expo and Packet Pick-up

**Running Wild Pasta Party**



5:30 PM - 8:30 PM. Tickets for Pasta dinner: \$20. For tickets call (502) 584-FEST. Contributing Sponsor: Jim Beam® and Sysco.



Thursday, April 28-30

**U.S. BANK GREAT BALLOONFEST<sup>SM</sup>**



Admission is free with a 2016 Pegasus Pin<sup>®</sup>.

Sponsor: U.S. Bank.

Contributing Sponsors: Mortenson Family Dental and Publishers Press.

**April 28: 7 AM Launch U.S. Bank Great Balloon Charity Race.** Bowman Field.

**8:30 PM U.S. Bank Great Balloon Glimmer.** Kroger's Fest-a-Ville on the Waterfront. Media Sponsor: 106.9 PLAY.

**April 29: 7 AM Launch. U.S. Bank Great Balloon Rush-Hour Race.** Bowman Field. Public entrance off Pee Wee Reese Road. Media Sponsor: 99.7 DJX.  
**9 PM U.S. Bank Great Balloon Glow.** Kentucky Exposition Center. Gates open at 6 PM. \$8 KEC parking fee. Media Sponsor: Q103.1. Broadcast special by WLKY TV on METV Louisville 32.2.

**April 30: 7 AM Launch U.S. Bank Great Balloon Race.** Bowman Field. Public entrance off Pee Wee Reese Road. Media Sponsor: 99.7 DJX.

Friday, April 29

**OHIO VALLEY WRESTLING RUN FOR THE ROPES**



6 PM – 8 PM. Kroger's Fest-a-Ville on the Waterfront, Great Lawn. Admission is free with a 2016 Pegasus Pin<sup>®</sup>. Special meet-and-greet with OVW stars at 5 p.m., followed by six big matches including a special "all-for-1 one-for-all" and an over the top rope Battle Royal. For more information call (502) 759-7665. Presented by Ohio Valley Wrestling. Media Sponsor: 1450 AM The Sports Buzz. (FOOD, DRINK AND PETS ARE NOT PERMITTED.)

Friday, April 29

**EASTON CORBIN WITH SPECIAL GUEST GRANGER SMITH FEAT. EARL DIBBLES JR. AT WATERFRONT JAM**



8 PM. Kroger's Fest-a-Ville on the Waterfront. Admission is free with a 2016 Pegasus Pin<sup>®</sup>. Media Sponsor: 97.5 WAMZ (FOOD, DRINK AND PETS ARE NOT PERMITTED.)

Saturday, April 30

**ACADEMIC CHALLENGE PRESENTED BY SULLIVAN UNIVERSITY**



8 AM – 3 PM. Location Male High School. A quick recall competition for elementary school students. Produced by Jefferson County Public Schools. A Kentucky Derby Festival Foundation Event. For more information contact Doug Wilham at (502) 485-3702. Sponsor: Sullivan University.

Saturday, April 30

**MARATHON/miniMARATHON<sup>®</sup> PRESENTED BY WALMART AND HUMANA**



7:30 AM. Main Street near Slugger Field, start via 13.1 mile route or 26.2 mile route to Preston & Witherspoon Streets finish. Free for spectators. Entry fees and registration info at [www.DerbyFestivalMarathon.com](http://www.DerbyFestivalMarathon.com). Sponsors: Walmart and Humana. Official Race Medical Partner: Norton Sports Health. Contributing Sponsors: BB&T, Churchill Downs, Louisville Water Company, Powerade, The Courier-Journal and TruMoo.

Saturday, April 30

**NPC DERBY CHAMPIONSHIPS**



Prejudging 11:30 AM. Finals 7 PM. Kentucky International Convention Center, Grand Ballroom. A fitness, figure, swimwear and bodybuilding competition featuring amateurs and pro athletes from across the country. Pre-judging tickets \$15, Finals Tickets \$25. For tickets call (502) 387-3808 or [www.KentuckyMuscle.com](http://www.KentuckyMuscle.com). Media Sponsor: 1450 AM The Sports Buzz.

Saturday, April 30

**DA'VILLE CLASSIC DRUM LINE SHOWCASE**



2 PM. Whitney Hall, The Kentucky Center. Admission is \$10. Tickets available at Kentucky Center Box Office. High school and community drum lines from Kentucky, Ohio and Indiana showcase their creativity, musicianship, and pageantry. For more information call (502) 772-7660. Media Sponsor: B96.5 FM.

Saturday, April 30

**KEN-DUCKY DERBY**



4 PM – 8 PM. Call to the post 7 PM. Kroger's Fest-a-Ville on the Waterfront. Admission is free with a 2016 Pegasus Pin<sup>®</sup>. See the launch of 20,000 ducks into the Ohio River for a chance to race and compete for prizes. Proceeds benefit Harbor House. To adopt a duck, visit [www.hhlu.org](http://www.hhlu.org). For more information go to [www.kdf.org](http://www.kdf.org) or call (502) 717-0072. Sponsor: Swope Family Dealerships. Media Sponsor: WLKY.

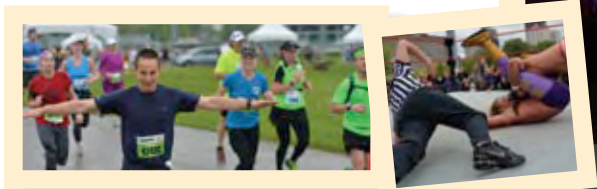

**Greater Louisville Alumni Chapter**

Lee Robertson  
Gary Sundmacker



**Golf Scramble**

**June 27, 2016**

Hunting Creek Country Club  
Prospect, KY

**REGISTRATION**

Online:

[www.alumni.wku.edu/LouisvilleGolf16](http://www.alumni.wku.edu/LouisvilleGolf16)

Phone: 888-WKU-ALUM

Thru May 30: \$125

After May 30: \$150

New Alum (under 30): \$90

*Pricing includes a round of golf, lunch and dinner*

**FLIGHTS**

8:30 AM AND 1:00 PM

**DINNER**

\$30 for non-golfers

*Dinner includes an Around the World theme with 4 food stations.*

**SILENT AUCTION**

**SPONSORSHIPS**

Hole Sponsorships: \$250

Putting green, driving range or one of two bars located on the course: \$500

*Discounts are given for sponsoring a hole and team to play in the tournament.*

Contact Julie Hinson at 502-338-8984 or [jhinson@alsvents.com](mailto:jhinson@alsvents.com) to donate an item for the silent auction or for more information.

# Good things come to those who save.

Enroll in the U.S. Bank START Smart Savings Program,<sup>™</sup> and start earning rewards today.\*



We all have goals. Helping you achieve your savings goal is ours. And because every dollar is a hard-earned dollar, we want to make it easy. With the START Smart Savings Program, you can earn rewards for things you already do, like buying gas and groceries.

Call 855.236.SAVE (7283), visit a local branch, or go to [usbank.com/startsaving](https://usbank.com/startsaving).

## START Smart Savings Program Rewards

**Earn \$50**

when you save \$500 in a year.

**Plus a 1% bonus up to \$50**

on all net gas and grocery purchases with your U.S. Bank debit card.



*the* POWER of POSSIBLE.™

\*Enrollment is required within 90 days of opening a new consumer Silver Checking Package **and** linking it with a Package Money Market Savings account. A qualifying transfer from the Silver Checking Package to the Package Money Market Savings account must be scheduled during enrollment. To be paid the goal reward and/or bonus, both the Silver Checking Package and Package Money Market Savings account **must** remain open through the Program End Date. A minimum opening deposit of \$25 per account is required and all regular account-opening procedures apply. Program is subject to change and other conditions and restrictions may apply. See the *START Smart Savings Program Agreement* for detailed information. Deposit products offered by U.S. Bank National Association. Member FDIC.

Walmart 

**Supporting  
causes that benefit  
our community.**

That's just one of the ways we help our neighbors. We can make a difference by donating time and money to causes that matter to our customers, right in their neighborhoods.

And that puts us all in the winner's circle. We're proud to be a sponsor of the Kentucky Derby Festival in Louisville.



PRESENTED BY  
Walmart 

Saturday, April 30

ZUMBA® FITNESS PARTY



5 PM – 7 PM. Kroger's Fest-a-Ville on the Waterfront, Great Lawn. Admission is free with a 2016 Pegasus Pin®. Join the best Zumba instructors in the area, wear comfortable clothes and come burn calories with the fitness craze that is sweeping the nation! For information call (502) 554-4486 or visit www.kyfitnessparty.com. Sponsor: ELeet Stone Countertops. Media Sponsor: 98.9 Radio Now. (FOOD, DRINK AND PETS ARE NOT PERMITTED.)

Saturday, April 30

THESLICE: SPICE, STYLE AND SOUL



6 PM - 9 PM. The Kentucky Center for African American Heritage. Tickets \$60, VIP tickets \$80. Tickets include 2016 Pegasus Pin®. Live entertainment and food tasting. Proceeds benefit charities and assistance programs. For tickets call (502) 584-4602, visit www.thesliceoflouisville.org or purchase at Better Days Records at Lyles Mall. Media Sponsor: MAGIC 101.3.

Saturday, April 30

MAGIC! AT WATERFRONT JAM



9 PM. Kroger's Fest-a-Ville on the Waterfront. Admission is free with a 2016 Pegasus Pin®. (FOOD, DRINK AND PETS ARE NOT PERMITTED.)

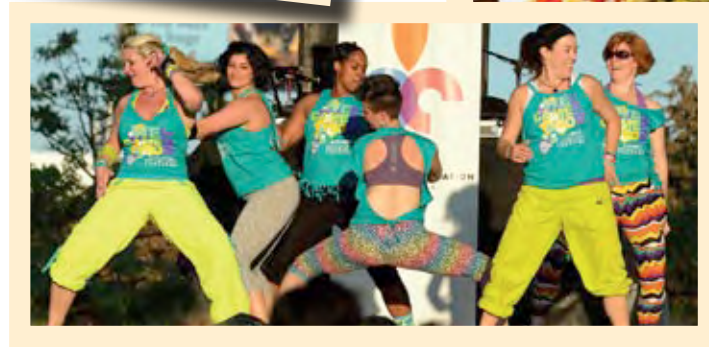

Sunday, May 1

MAYOR'S DERBY BRUNCH ON THE RIVER



11 AM-1:30 PM. Riverside, the Farnsley-Moremén Landing. A festive brunch featuring a traditional Kentucky breakfast, live riverboat jazz, and tours of the property including the Moremén Family Chapel. Tickets \$65 or \$500 for Table of 8. For tickets or information call (502) 935-6809.



Sunday, May 1

PNC TOUR de LOU



Staggered start based on distance: 35-mile ride - 8:30 AM, 20-mile ride - 9 AM, 62.1-mile - TBA. Cycling event with 20-mile ride for intermediate riders, 35-mile ride for experienced cyclists and 62.1-mile (metric century) ride for the serious rider. Start and finish near Kroger's Fest-a-Ville at Waterfront Park. Entry fees and registration info at www.kdf.org. Sponsor: PNC. Official Safety Sponsor: Baptist Health Plan. Contributing Sponsors: Baptist Health Sports Medicine, Louisville Marriott Downtown, and Scheller's Fitness & Cycling. Media Sponsors: 102.3 The Max and The Courier-Journal. Supporting Sponsors: Louisville Bicycle Club and Louisville Water Company.



Serving Louisville Our "World Famous" Butter Kuchen for over 125 years.

Available At



Neitzman Butter Kuchen — Official Coffee Cake of the 2016 Kentucky Derby Festival.

4749 Dixie Hwy. (502) 447-3977 3333 Bardstown Rd. (502) 452-1891





**START WITH**

**STRETCHING  
BREATHING EXERCISES  
SMALLER PORTIONS  
A FARMERS' MARKET  
TAKING THE STAIRS  
A CHECKUP  
WHOLE WHEAT PASTA  
MORE CARDIO  
FLOSSING  
STEP CLASS  
MEDITATION  
MORE LEAFY GREENS  
GETTING MORE H2O  
MORE SLEEP  
DANCING  
SPIN CLASS  
A WORKOUT BUDDY  
CROSS-TRAINING  
WEIGHTLIFTING  
A GOOD BREAKFAST  
A FLU SHOT**

Sure, running can strengthen your body. But if you run with a buddy, it can also strengthen your friendships. Both are vital to well-being. And two reasons why we're so proud to sponsor this year's Kentucky Derby Festival Marathon and miniMarathon.

**Humana**<sup>®</sup>  
START WITH HEALTHY<sup>™</sup>



THE FILLIES, INC.  
presents  
*The Children's Tea*

with  
*The Kentucky Derby Festival Queen & Her Princesses*



Sunday, May 1 at The Crowne Plaza Hotel  
1:00 - 4:00

Tickets are \$35.00 per person

Tickets can be purchased at [www.fillieschildrenstea.eventbrite.com](http://www.fillieschildrenstea.eventbrite.com)



Sunday, May 1

**THE FILLIES, INC. CHILDREN'S  
TEA WITH THE KENTUCKY  
DERBY FESTIVAL PRINCESSES**



1 PM - 4 PM. Crowne Plaza, Louisville Airport. Tickets \$35 each. Reservation required. Children ages 4 and up invited to meet the Kentucky Derby Festival Queen and Princesses. Media Sponsor: Today's Family Magazine. Produced by: The Fillies, Inc. Purchase tickets online at [www.fillieschildrenstea.eventbrite.com](http://www.fillieschildrenstea.eventbrite.com) after February 15, 2016. For more information contact Linda Steder at [rjsteder@aol.com](mailto:rjsteder@aol.com) or 502-893-0703.

Sunday, May 1

**LOUISVILLE YOUTH  
ORCHESTRA CONCERT**



4 PM. Iroquois Amphitheatre. Admission is free with a 2016 Pegasus Pin®. A concert featuring ten Louisville Youth Orchestra ensembles. For more information call (502) 896-1851 or visit [www.lyo.org](http://www.lyo.org).

Sunday, May 1

**miniFUN RUN  
PRESENTED BY HUMANA**



Staggered start based on age: Ages 4-6 - 4 PM, Ages 7-11 - 4:30 PM. Kids' fitness event on the North Great Lawn at Waterfront Park inside Kroger's Fest-a-Ville. For ages 4-11. Entry fees and registration info at [www.DerbyFestivalMarathon.com](http://www.DerbyFestivalMarathon.com). Free for spectators. Sponsor: Humana. Media Sponsors: 102.3 The Max and Today's Family Magazine.

Sunday, May 1

**MATT MAHER AT  
CELEBRATION SUNDAY  
PRESENTED BY WJIE**



5 PM. Kroger's Fest-a-Ville on the Waterfront. Christian contemporary concert featuring Matt Maher with John Tibbs and Hannah Kerr. Admission is free with a 2016 Pegasus Pin®. Sponsor: WJIE (FOOD, DRINK AND PETS ARE NOT PERMITTED.)

Louisville Magazine calls "The Waverly" one of the best things to eat in Louisville

Prosciutto, mozzarella and gorgonzola cheese finished with fig jam, asiago and parmesan cheese and a swirl of balsamic reduction

**Best of Louisville**

*The Waverly*

Open 7 Days a Week St. Matthew 3730 Frankfort Ave 502.742.8200  
Middletown 11615 Shelbyville Rd 502.253.0106  
[coalsartisanpizza.com](http://coalsartisanpizza.com)



## Sunday, May 1

### PASSPORT HEALTH PLAN GOSPELFEST



2 PM – 7 PM. Gospel Choir Showcase. Kroger's Fest-a-Ville on the Waterfront. Admission is free with a 2016 Pegasus Pin®. Sponsor: Passport Health Plan. Media Sponsors: B96.5 FM and WLOU/New Praise 104.7. (FOOD, DRINK AND PETS ARE NOT PERMITTED.)

## Sunday, May 1

### STOCK YARDS BANK & TRUST COMPANY \$1 MILLION DOLLAR HOLE-IN-ONE GOLF CONTEST<sup>SM</sup> SEMI FINALS



6 PM. Seneca Golf Course Driving Range. Grand Prize: \$1 million. First Prize (if no Hole-in-One): \$5,000. Sponsor: Stock Yards Bank & Trust Company. Contributing Sponsor: Metro Parks & Recreation. Media Sponsors: WLKY TV, 840 WHAS and Insider Louisville.

## Monday, May 2

### DON FIGHTMASTER GOLF OUTING FOR EXCEPTIONAL CHILDREN



9 AM – Noon. Children's golf event. Shawnee Golf Course. Free for spectators. Sponsor: Kentucky PGA Foundation. For more information, call (502) 243-8295, ext. 307 or (800) 254-2742 or www.kygolf.org.

## Monday, May 2

### HAPPYTAIL HOUR



5 PM – 9 PM. Kroger's Fest-a-Ville on the Waterfront. Admission is free with a 2016 Pegasus Pin®. A pet-friendly (leashes please!) social event. Entertainment featuring Hot Brown Smackdown. Coordinated by Metro Animal Services. Media Sponsor: 100.5 MYfm.

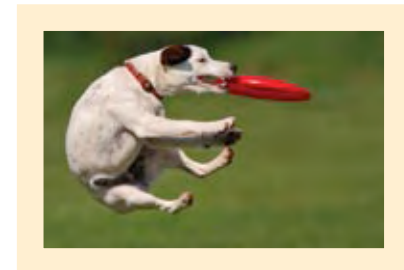

## Monday, May 2

### KNIGHTS OF COLUMBUS CHARITY DINNER



6 PM cocktails. 7 PM dinner. Galt House Archibald Cochran Ballroom. Dinner tickets \$40. Coordinated by the Bishop Spalding Council of the Knights of Columbus. For tickets call (502) 893-2220.



# BodyWorkes

Amber Stone, DC, LMT

Chiropractic, CranioSacral/Myofascial Release,  
Lymphatic Drainage, Jin Shin Jyutsu & Massage

(502) 386-7420 (c)

## Citiview Travel Guide App!

The best of the city at your hoof-tips ??



@citiviewlou  
www.citiviewlouisville.com

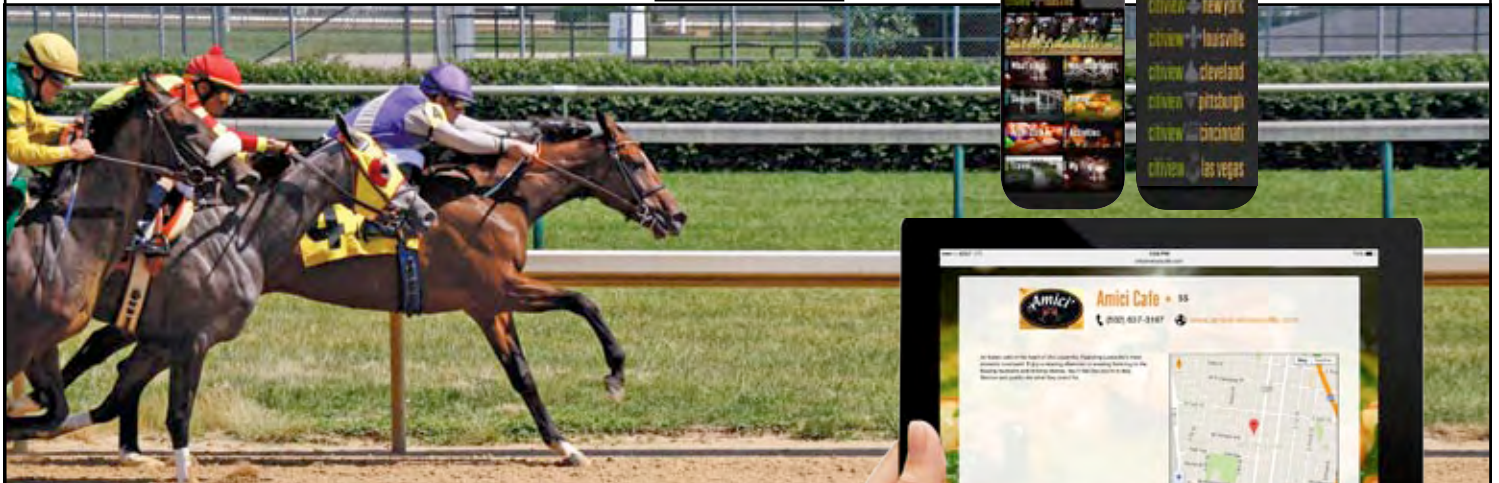

- Hundreds of retail, dining, hotel and entertainment destinations
- Google Maps with walking or driving directions to every listing
- Bus, Park and Street Maps for every city
- Travelers Offers with gifts and incentives from several of our partners
- Web Links for all listings including tickets and event information
- PDF of each Citiview Travel Guide
- Look for the Hardcover guide in your hotel room!

Check out the live Twitter Feed from the Backside and the Red Carpet on Derby Day!

**I feel  
better just  
knowing  
it's there.**



Passport has been helping Kentuckians live healthier lives since 1997. Today, nearly 300,000 of your fellow Kentuckians carry the Passport ID card.

**Call 1-800-578-0603 and  
ASK for yours.**

**Call Passport at  
1-800-578-0603 and make  
Passport your health plan!**

Passport is a non-profit Medicaid health plan serving the entire state of Kentucky. We take the time to care.



MARK-51285-b | APP\_7/28/2015

**PASSPORT**  
HEALTH★PLAN 

# THORNTONS™

For All Your Festivity Necessities

Stop into Thorntons for all your festival needs.

Whether you want a refreshing fountain drink, a coffee made from 100% Arabica beans, a fresh bakery item or a deli sandwich, Thorntons has you covered. We let you focus on all of the fun rather than the fuss.

From tailgating to bed races and all the Kentucky Derby Festival events, Thorntons is there when you are on-the-go!



**THORNTONS**  
REFRESHING  
REWARDS

BE SURE TO SIGN UP FOR REFRESHING REWARDS!  
[WWW.REFRESHINGREWARDS.COM](http://WWW.REFRESHINGREWARDS.COM)

**Monday, May 2**

**THORNTONS GREAT BED RACES**



4 PM Tailgating. 6 PM Parade of Beds. 7 PM Racing. Broadbent Arena. Admission is free with a 2016 Pegasus Pin®. \$8 KEC Parking fee. \$130 entry fee for team of 5. Sponsor: Thorntons. Contributing Sponsor: AAA East Central. Media Sponsor: 107.7 The Eagle. Broadcast special on WAVE 3 NEWS.

**Monday, May 2-3**

**AT&T MORNING LINE**



6 AM – 11 AM. Radio stations from around the region will broadcast their morning shows live from the Kentucky Derby Museum. Sponsor: AT&T. Contributing Sponsor: Kentucky Department of Travel and Tourism.

**Tuesday, May 3**



**STOCK YARDS BANK & TRUST COMPANY \$1 MILLION DOLLAR HOLE-IN-ONE GOLF CONTEST<sup>SM</sup> FINALS**

6 PM. Seneca Golf Course, Hole #8. Free for spectators. Sponsor: Stock Yards Bank & Trust Company. Contributing Sponsor: Metro Parks & Recreation. Media Sponsors: WLKY TV, 840 WHAS and Insider Louisville.

**Tuesday, May 3**

**HEALTH FAIR PRESENTED BY WELLCARE HEALTH PLANS**



5 PM – 9 PM. Kentucky Exposition Center, South Wing C. Admission is free with a 2016 Pegasus Pin®. \$8 KEC parking fee. Promoting healthy lifestyles, there will be free health screenings for families. Sponsor: WellCare Health Plans. Contributing Sponsor: KentuckyOne Health. Media Sponsor: WAKY 103.5.

**Tuesday, May 3**

**REPUBLIC BANK PEGASUS PARADE PREVIEW PARTY**



Private group tours 10 AM – 1 PM. Open to Public 5 PM – 9 PM. Kentucky Exposition Center, South Wing C. Admission is free with a 2016 Pegasus Pin®. \$8 KEC parking fee. Floats, inflatables, and equestrians for the Republic Bank Pegasus Parade on display. To schedule a private group tour call (502) 572-3823. Sponsor: Republic Bank. Media Sponsors: 99.7 DJX and Today's Family Magazine.



**He Lockx Barber Shop**  
specializing in:

Haircutting, Shaves,  
Fades, Kids cuts, Line Up,  
Mustache/Beard, Razor  
and Much More

walk-ins are welcomed



Find us on:  
**facebook®**

**Derby Week Hours**  
Mon - 12pm to 5pm  
Tues-Sat - 9am to 10pm

**She Lockx Beauty Salon**  
specializing in:

Cuts, Color, Natural Hair,  
Twist, Lockx, Chemical  
Services, Hair Extensions  
and Much More

[www.shelockxhair.mayvenn.com](http://www.shelockxhair.mayvenn.com)

\*\*Mention this ad a receive \$5.00 off of a Full Service Haircut/Beard

\*\*Mention this ad and receive \$5.00 off of your visit

**Tuesday, May 3**  
**TEXAS HOLD'EM**  
**TOURNAMENT**



4 PM Boarding/check-in. 6 PM Tournament begins, plus one-hour Cruise. Belle of Cincinnati, docked at Kroger's Fest-a-Ville on the Waterfront. \$125 Buy-in includes 10,000 in chips and commemorative pin. Add-ons available 1st hour of play \$40 for 4,000 chips. \$5,000 first place prize. Payouts for 1st – 24th place. Payouts based on 325 players, payouts pro-rated based on actual number of players. \$15 for guests. LICENSE# ORG0001638. Call (502) 584-FEST to register. Media Sponsor: 1450 AM The Sports Buzz.

**Tuesday, May 3**  
**DOUG E. FRESH AND SLICK RICK**  
**AT WATERFRONT JAM**



8 PM. Kroger's Fest-a-Ville on the Waterfront. Admission is free with a 2016 Pegasus Pin®. Media Sponsors: B96.5 FM, MAGIC 101.3, and OLD SCHOOL 105.1. (FOOD, DRINK AND PETS ARE NOT PERMITTED.)

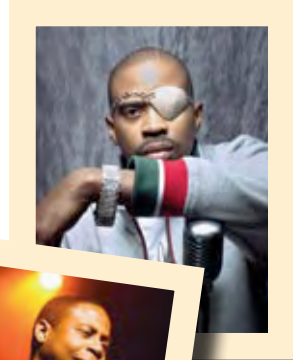

relax.

the BEST massage  
**GUARANTEED**  
 the elements promise

*All the Right Elements for the Best Massage.*

**elements**  
 massage®

Louisville East  
 502.412.9383  
 1301 Herr Lane  
 Westport Village  
[elementsmassage.com/louisville-east](http://elementsmassage.com/louisville-east)

**Why Guidance Capital Management Group?**

**Guidance**  
 Capital Management Group

**Wealth Brings Opportunities and Challenges...**  
**We Bring Confidence and Clarity.**

Tel. 502-813-2100 • [www.GuidanceCMG.com](http://www.GuidanceCMG.com)  
 2020 High Wickham Place, Suite 200, Louisville, KY 40245

*We all have a vision...*

who we are, what we want to achieve, our goals, our dreams. Very few take the time to really know where they are, define where they want to go, and to plan the necessary steps to reach their goals. Even fewer know or understand the risks or how to minimize those risks. Guidance Capital Management Group's mission is to improve the lives of our clients and their families through coaching, teaching, and advising – helping them achieve CONFIDENCE and CLARITY in planning for and achieving their goals.

*What's Your Vision?*

All securities through Money Concepts Capital Corp. Member FINRA / SIPC. Investments are not FDIC / NCUA insured. No bank or credit union guarantee. May lose value. Money Concepts Advisory Service is a registered investment advisor with the SEC all non-securities and non-advisory through Money Concepts International, Inc.

## Shared goals. A can-do spirit. That's community.

At BB&T, we're dedicated to building strong communities by supporting worthwhile causes. It's a key part of the service-oriented culture that has defined BB&T for more than 140 years. On the job and off, you'll find the men and women of BB&T engaged and involved, rolling up their sleeves, sharing knowledge, encouraging excellence, opening doors. Finding ways to help others move forward in a brighter direction. **BBT.com**



*Proud Contributing Sponsor of the  
2016 Marathon/miniMarathon*



BANKING · INSURANCE · INVESTMENTS

Member FDIC. Only deposit products are FDIC insured.  
© 2015, Branch Banking and Trust Company. All rights reserved.

# Lite

**THE ORIGINAL  
LIGHT PILSNER.**

**#ITSMILLERTIME**



KENTUCKY DERBY  
**FESTIVAL**  
OFFICIAL SPONSOR

**GREAT BEER  
GREAT RESPONSIBILITY®**

©2016 MILLER BREWING CO., MILWAUKEE, WI  
Av. analysis (12 fl oz): 96 cal, 3.2g carbs, <1g protein, 0.0g fat



# WATERFRONT JAM

April 28 - Derby Eve  
Kroger's Fest-a-Ville<sup>SM</sup>

## MILLER LITE MUSIC STAGE LINE-UP

**SHANE DAWSON**  
Thursday, April 28 | 9PM

**WAX FACTORY**  
Tuesday, May 3 | 9PM

**OLD SCHOOL**  
Friday, April 29 | 9PM

**THE RUMORS**  
Wednesday, May 4 | 9PM

**J.D. SHELburnE**  
Saturday, April 30 | 9PM

**VELCRO PYGMIES**  
Thursday, May 5 | 9PM

**GOSPELFEST<sup>SM</sup>**  
Presented By Passport Health Plan  
Sunday, May 1 | 2 - 7PM

**BILLY DAVIS GROUP**  
Friday, May 6 | 9PM

**V-GROOVE**  
Monday, May 2 | 9PM



**FREE admission with a 2016 Pegasus Pin<sup>®</sup>**

**HAPPY HOUR | WEEKDAYS 4 - 6 PM**

**FOR A FULL CONCERT LINE-UP, VISIT [KDF.ORG](http://KDF.ORG).**

**#KDF2016**   



SPONSORED BY



CONTRIBUTING SPONSOR



OFFICIAL DRIVE SAFELY PARTNER

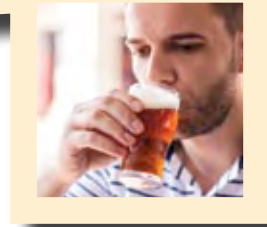
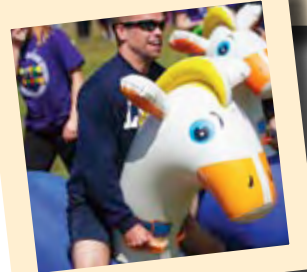
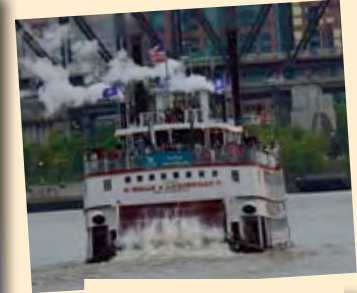

### Tuesday, May 3-4

#### KENTUCKY PROUD WINEFEST



Wine tasting sessions daily 5 PM – 9 PM. Belvedere. Tickets: \$45 General Admission; \$85 VIP Experience (Limited Availability). VIP includes reserved entrance, local cuisine sampling, opportunity to barrel taste local wine, goody bag and access to private restrooms. (21 and over only. Must present ID upon entry.) Tickets available by calling (502) 584-FEST or online at [www.kdf.org](http://www.kdf.org). Sponsor: Kentucky Proud.

Contributing Sponsors: Ashley Furniture HomeStore of Louisville, Commonwealth Credit Union, and Kentucky Beef Council. Media Sponsors: Today's Woman and 106.9 PLAY.

### Wednesday, May 4

#### BEERFEST PRESENTED BY AMERICAN FOUNDERS BANK



6 PM – 10 PM. Beer tastings featuring regional craft beers. Overlook at Kroger's Fest-a-Ville. Tickets: General Admission \$45 in advance; \$50 at the gate; \$75 for VIP experience starting at 5 PM. Tickets include beer tastings, sampling mug and BeerFest pin. Tickets available by calling (502) 584-FEST or online at [www.kdf.org](http://www.kdf.org). (21 and over only. Must present ID upon entry.) Sponsor: American Founders Bank. Contributing Sponsors: Kroger, Louisville City FC and Samuel Adams. Media Sponsors: 95.7 WQMF and SWIG Louisville.

### Wednesday, May 4

#### BATTLE OF THE BOUNCE



11 AM – 1 PM. Kroger's Fest-a-Ville on the Waterfront, Great Lawn. Admission is free with a 2016 Pegasus Pin<sup>®</sup>. Obstacle course competition that benefits Christian Care Communities, Kentucky and Indiana Stroke Association and Pitt Academy. Sponsor: Backyard Bounce. Media Sponsors: WDRB-TV and 99.7 DJX. For entry information call (502) 241-1175 or visit [www.eventualities.org](http://www.eventualities.org)

### Wednesday, May 4

#### GREAT STEAMBOAT RACE



4:30 PM - 5:30 PM boarding. 5:45 PM departure. Race begins at 6 PM. Awards presentation immediately following at the Chow Wagon in Kroger's Fest-a-Ville. Tickets on the Belle of Louisville \$130 (limited availability). Tickets on the Belle of Cincinnati \$60 Cruise Only; \$80 Dinner, Four Roses Bourbon Tasting, and Cruise. For tickets call (502) 584-FEST. Free spectator viewing at Kroger's Fest-a-Ville and along the banks of the Ohio River. Contributing Sponsor: Four Roses Bourbon. Media Sponsor: 106.9 PLAY.

### Wednesday, May 4

#### WEDNESDAY CONCERT AT WATERFRONT JAM



8 PM. Kroger's Fest-a-Ville on the Waterfront. Admission is free with a 2016 Pegasus Pin<sup>®</sup>. Media Sponsor: 91.9 WFPK. (FOOD, DRINK AND PETS ARE NOT PERMITTED.)

Wednesday, May 4

**SPLAT OUT CANCER**



11 AM – 9 PM. Kroger's Fest-a-Ville on the Waterfront, Great Lawn. Admission is free with a 2016 Pegasus Pin®. Launch paint-filled balloons at a HUGE canvas and make your mark, all for a great cause. Produced by the James Graham Brown Cancer Center. Proceeds benefits cancer research. For information visit [www.splatoutcancer.com](http://www.splatoutcancer.com)

Thursday, May 5

**CELEBRITY DAY AT THE DOWNS PRESENTED BY KENTUCKIANA HONDA DEALERS**



11:30 AM. Churchill Downs, Sixth Floor. Tickets \$110, preferred tickets \$125, limited availability.

Sponsor: Kentuckiana Honda Dealers. Contributing Sponsor: Macy's. Media Sponsors: Nfocus Magazine and 106.9 PLAY



Thursday, May 5

**REPUBLIC BANK PEGASUS® PARADE**



5 PM. West on Broadway from Campbell to 9th Street. Bleacher tickets \$10 and chair seating \$12. Review stand seating \$30. For tickets call (502) 584-FEST. 2016 Grand Marshal: Jordan Smith, winner of The Voice Season 9 and Republic Records recording artist.

This annual spectacle of colorful floats, marching bands, giant inflatables and equestrians will be broadcast live on WAVE 3 NEWS. Sponsor: Republic Bank

Thursday, May 5

**COLD WAR KIDS AT WATERFRONT JAM**



9 PM. Kroger's Fest-a-Ville on the Waterfront. Admission is free with a 2016 Pegasus Pin®. (FOOD, DRINK AND PETS ARE NOT PERMITTED.)



Thursday, May 5

**100 BLACK MEN OF LOUISVILLE DERBY SCHOLARSHIP GALA**



7 PM – 2 AM. **NEW LOCATION!** Galt House Hotel, East Grand Ballroom. Tickets \$200 each, \$2,000 Table of 10, or \$2400 Table of 12. Corporate tables available. Produced by 100 Black Men of Louisville. Performing live, Babyface. For more information call (502) 457-9941 or visit [www.100bmol.org](http://www.100bmol.org).



**spavia**  
relax. escape. thrive.

kentucky derby festival gift for you  
**\$44**  
signature massage or signature facial\*  
expires 5.31.2016

spavia - hurstbourne  
601 s. hurstbourne parkway  
louisville, ky 40222

502.203.1792  
[spaviadayspa.com](http://spaviadayspa.com)

\*regularly \$69, only \$44 with gift offer. first time guests only and one offer per ad. mention this ad at time of scheduling. may not be combined with any other offer, promotion, or SpaFinder. not redeemable for cash and not valid on merchandise. locally owned.



## *The best come from Kentucky Farms.*

Whether it's a winning Thoroughbred or fresh and flavorful food, racing fans like you know quality when you see it. It's how you pick the best in the field. And from championship horses to homegrown products, it's what puts Kentucky Proud farm families across the Commonwealth squarely at the center of our springtime traditions.

[KYPROUD.COM](http://KYPROUD.COM)



Friday, May 6

**AUDIEN AT WATERFRONT JAM**



9 PM. Kroger's Fest-a-Ville on the Waterfront. Admission is free with a 2016 Pegasus Pin®. Media Sponsor: 99.7 DJX. (FOOD, DRINK AND PETS ARE NOT PERMITTED.)

Friday, May 13

**PEGASUS PIN® GOLD PIN WINNER GRAND PRIZE DRAWING**

In 2016, any Pegasus Pin® is your chance to win a weekly Grand Prize beginning Friday, March 18 - Friday, May 6. Gold Winner Pins are also eligible to win a Honda CRV on Friday, May 13. To be eligible, register pins using the KDF App or online at [www.PegasusPins.com](http://www.PegasusPins.com).



**KENTUCKY DERBY FESTIVAL**

Saturday, May 7

**142nd RUNNING OF THE KENTUCKY DERBY**

For Derby information contact Churchill Downs (502) 636-4400.



**Two Chicks and Co.**  
JEWELRY & GIFTS.



**SORRELLI®**

Beautiful necklace & earring set from our Sorrelli Aegean Sea collection hand-crafted from genuine semi-precious stones and high-quality Austrian crystals. This Sorrelli classic duo provides the Kentucky Derby Festival Princesses with the perfect sparkle and is sure to be a go-to favorite of the 2016 court.

[www.twochicksandcompany.com](http://www.twochicksandcompany.com)  
[www.facebook.com/TwoChicksAndCo](https://www.facebook.com/TwoChicksAndCo)  
12121 Shelbyville Road Middletown, KY



# WIN BIG! WITH A NEW CAREER

At Horseshoe, ignite your skills and experience while enjoying the benefits of working for the **world-renowned gaming company, Caesars Entertainment.**

If you're ready to start with a big bang, visit us in person or visit our website at [www.horseshoeindiana.com](http://www.horseshoeindiana.com).



Proud sponsor of the Kentucky Derby Festival Thunder Over Louisville



**HORSESHOE.**  
SOUTHERN INDIANA

[www.horseshoecareersSI.com](http://www.horseshoecareersSI.com)

EOE

# Honda is the **SMART CHOICE**



Life is full of options. And with an award-winning lineup, year after year, the best choice - and the smartest one - is Honda.

2016 *Car and Driver* 10Best for the 30th time, more than any other in history

2016 Accord

2016 IIHS Top Safety Pick+ Winners

2016 Accord, CR-V & Pilot

NHTSA 5-Star Safety Winners

2016 Accord, Fit, HR-V & Odyssey

2016 KBB Best Buy Award Winners

2016 Civic (Overall Winner), CR-V, Pilot & Odyssey

## Your Kentuckiana Honda Dealers

Neil Huffman  
Honda

Clarksville

Hardin County  
Honda

Elizabethtown

Jeff Wyler  
Dixie Honda

Louisville

Honda  
World

Louisville

[KentuckianaHondaDealers.com](http://KentuckianaHondaDealers.com)

The Accord has just been named one of Car and Driver's 10Best for the 30th time, giving it more appearances on the list than any other car in the magazine's history. Car and Driver, November 2015. The 2016 Accord Coupe and Sedan, CR-V and Pilot models with optional front crash prevention have been awarded the coveted 2016 TOP SAFETY PICK+ rating from the Insurance Institute for Highway Safety (IIHS) in recognition of their superior crash safety performance. Safety matters most, and the 2016 Accord, Fit, Odyssey and HR-V earned top marks with a 5-Star Overall Vehicle Score from the National Highway Traffic Safety Administration (NHTSA). Government 5-Star Safety Ratings are part of the U.S. Department of Transportation's New Car Assessment Program ([www.safercar.gov](http://www.safercar.gov)). Model tested with standard side airbags (SAB). We're proud to announce that the 2016 Honda Civic is the Overall Best Buy according to Kelley Blue Book's KBB.com, and that the 2016 Honda Civic, CR-V, Pilot and Odyssey have been named a Kelley Blue Book's KBB.com Best Buy of the Year in their respective classes. For more information, visit Kelley Blue Book's KBB.com.

# 106.9 PLAY

Your Music. Your Life.





KENTUCKY DERBY  
**FESTIVAL**

The stories you  
tell happen here.

# WATERFRONT JAM

April 28 - Derby Eve | Kroger's Fest-a-Ville<sup>SM</sup>

# GREAT STAGE MUSIC LINE-UP



**EASTON CORBIN** with  
Special Guest Granger Smith  
Feat. Earl Dibbles Jr.

Friday, April 29 | 8 PM



**MAGIC!**

Saturday, April 30 | 9 PM



**MATT MAHER** with  
John Tibbs and Hannah Kerr

Sunday, May 1 | 5 - 8 PM



**DOUG E. FRESH &  
SLICK RICK**

Tuesday, May 3 | 8 PM



**COLD WAR KIDS**

Thursday, May 5 | 9 PM

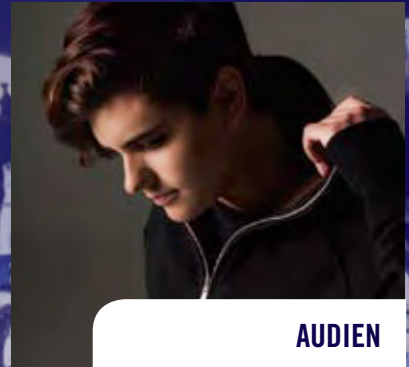

**AUDIEN**

Friday, May 6 | 9 PM



Also enjoy over 30 local and regional acts on  
the Miller Lite Music Stage at the Chow Wagon<sup>®</sup>.  
**FOR A FULL CONCERT LINE-UP, VISIT KDF.ORG.**

#KDF2016   

FREE admission with a  
2016 Pegasus Pin<sup>®</sup>

**\$5**

in advance.  
\$7 at event.



SPONSORED BY



CONTRIBUTING SPONSOR



OFFICIAL DRIVE SAFELY PARTNER





*David Wilson*

## **LOUISVILLE MEMORIAL GARDENS & FUNERAL HOME EAST**

11601 Ballardsville Rd., Louisville KY 40241  
502-241-8424  
imgfuneralhomeeast.com



*Let us be there for you when you say your last goodbyes*

With over 50 years of experience, families have relied upon us for exceptional care, professional service and a trusted sense of peace and comfort.

### **Complete Funeral & Cremation Services**

- Consultation
- Removal and Preparation
- Casket & Funeral Merchandise
- Visitation & Services
- Transportation
- Burial, Entombment or Inurnment
- Reception and Catering

### **Cemetery Services**

- Mausoleum and Lawn Crypts
- Private Estates
- Cremation Niches
- Traditional Ground Burial Sites
- Memorials, Monuments & Benches



*Sherry Sinegra Conner*

## **LOUISVILLE MEMORIAL GARDENS & FUNERAL HOME WEST**

4400 Dixie Highway, Louisville KY 40216  
502-447-4220  
louisvillememorialgardens.com

# The **Rebirth** of a Festival Event: the **They're Off! Luncheon**

By: Robert Hadley



## This year, the Kentucky Derby Festival

is celebrating the anniversary of an icon: the They're Off! Luncheon. Over the past six decades, the Luncheon has grown from little more than a volunteer awards ceremony with a buffet line to an affair to remember, an upscale fete drawing everyone from governors and broadcast journalists to sports legends and comedians. On this 60th anniversary, it's time to look back at this icon and see where it began and how it evolved over the years.

## The rebirth started, ironically, over lunch

The They're Off! Luncheon launched in 1957, making it the second-longest running Derby Festival event, behind the inaugural Pegasus Parade a year earlier. Originally, this luncheon was held at the Kentucky State Fairgrounds, featured award recipients and a \$5 buffet line open to the public. All went well for its first decade, except for one thing: several years underway, it was losing money.

"Mainly, nobody went," said Jack Guthrie, who helmed the Derby Festival from 1971-77. "If I recall, it was like five bucks and all the beer you could drink, and they would introduce the princesses and some of the other people that maybe were involved in the Festival, but it was just, you know, a nice party that was out there (at the Fairgrounds)."

It was around 1972, and after suffering several years of net operating losses, talk had turned to the inevitable: getting rid of the event all together.

"There's got to be a better way," Guthrie recounted telling the board. "Let me come up with some different approaches to this event. There is some promise there."

It was serendipity, if anything, that brought about the eventual solution, though it was gamble at the time.

A look around Louisville's skyline in the late 1960s-early 1970s time frame showed the empire of late developer Al Schneider coming to fruition. At this point in history, Schneider had set his sights on resurrecting one of Louisville's venerable names: the Galt House Hotel, which originally stood near Second and Main streets until burning down in the early 20th century. Fast forward 70 years, and Schneider was ready to inaugurate the (second) Galt House a few blocks away.

"So I got the idea, what if we can have this luncheon inside that hotel in the ballroom?" Guthrie said. "Now bear in mind, we've got carpenters and plasterers, and we're building this thing, and so we (would be doing) it on a construction site. We can figure out a way."

A meeting to ask Schneider's permission would be necessary. Access to

the developer came via Bank of Louisville President Sammy Klein, a Festival board member.

"He and Al Schneider were like brothers," Guthrie said. "So, I told him what we wanted to do, and he said, Jack, he'll never approve that. It's just too much of a chance and whatever, and I said, hey, we don't know till we ask."

Although the meeting to re-launch the They're Off! Luncheon may have happened over 40 years ago, at the now-defunct Normandy Inn, over a menu no one remembers, it left a mark on history by saving the They're Off! Luncheon from the chopping block.

Klein got the ball rolling. "Explain to Al what you've got in mind."

The reasons were convincing. Who doesn't love the Derby? And why not save an event that lacked the pizzazz it once had? It would be the first public event held at the developing hotel, a win-win for both parties. It would be catered, a cold lunch menu, a sandwich, a salad, something like that.

Schneider listened to the enthusiastic pitch from soon-to-be Festival front-man. He knew the ballroom was three months from completion, displaying unfinished concrete walls and floors. Tables and chairs would have to be brought into the unfinished space.

"I knew it wasn't going to be inexpensive to do it, but the message that we were sending and the statement as far as the Festival is concerned was going to revitalize the community's interest," Guthrie said.

Fortunately, Schneider gave the go-ahead, and the Luncheon has been held at the Galt House since 1973.



## An entertaining, emotional, fun event

Thus came the dawn of the Luncheon as a ticketed soiree drawing nationally recognized speakers from 1974 on with a message to share at this high-profile event. Although first held as a sort of opening ceremony for the Derby Festival, the Luncheon has seen its role transition from public kickoff (a position now held by Thunder Over Louisville) to the “corporate” kickoff where businesses can host clients and employees, said Festival President and CEO Mike Berry.

“Three things must come into play each year in order for the Luncheon to be successful,” Berry explained. “First, it must be entertaining. Second, it must be emotionally moving. And third, it must be fun.”

The first Galt House They’re Off! Luncheon wasn’t the only version held in a construction zone. Berry recalled attending the 1984 installment, directed by former Festival president Dan Mangeot. That was the year the Luncheon migrated from Galt House West to Galt House East, also known as the Suite Tower, which was being built at the time.

Unwilling to let a little construction slow down the Festival, Mangeot convinced Galt House officials to hold the festivities once again in a less-than-finished ballroom.

“The expansion of the hotel wasn’t complete yet, so the decision was made to have a ‘hard-hat’ lunch that year,” Berry explained. “There wasn’t a kitchen on that side, so everything had to be served cold. We did it picnic-basket style.”

Berry credits the willingness and cooperation of Galt House management with making it happen.

“They are wonderful hosts, not only for that luncheon, but also for a lot of Festival events,” he said. “They allow us to literally invade the hotel for a three-day period.”

Mangeot told attendees that year that they could take the table decorations – the picnic baskets – but Berry recalls the enthusiastic guests claimed everything from silverware to napkins and linens as souvenirs.

Though its form may be different now versus the early years, its goal has not changed, according to Deja Lawson, the Festival’s event manager for the They’re Off! Luncheon.

“We want to get the community excited about the kick-off of the Kentucky Derby Festival,” she explained. “For the first time each year, it brings the community together to get excited about everything happening in the city.”

Under Berry’s tenure, the They’re Off! Luncheon has continued the tradition of high profile speakers begun under Guthrie and Mangeot. Guest speak-

ers have included KFC founder Colonel Harland Sanders, Kentucky Senator John Sherman Cooper, sports broadcaster Howard Cosell, New York Giants quarterback and Louisville native Phil Simms, Horse Racing Hall of Fame inductee D. Wayne Lukas, Los Angeles Lakers point guard Magic Johnson, and comedian Lilly Tomlin, to name a few.

Those in attendance at today’s They’re Off! Luncheon are not only treated to an upscale menu with table service and filet mignon instead of a buffet line, but may find themselves within earshot of a historic announcement via the guest speakers.

Berry recalls a 1982 luncheon where that very thing happened. Silver Horseshoe Award winner John R. Gaines, owner of Gainesway Farm thoroughbred stable, shared a prescient suggestion.

“He chose at that point to get up and basically, in his remarks, suggest the creation of a Super Bowl, so to speak, of horse racing,” Berry recalled. “He called it a Breeder’s Cup, and it was at that point at that luncheon in 1982 that the idea of the Breeder’s Cup was born, and it was run for the first time in 1984.”

Although not every speaker drops an equivalent bombshell, the Festival strives for impact each year, if not for the head, then the heart.

## The tradition of a keynote address was added in 1974

1974 - Howard Cosell  
1975 - Ambassador John Sherman Coope, A. B. Happy Chandler, Colonel Harland Sanders, Coach Adolph Rupp  
1976 - George Plimpton  
1977 - Heywood Hale Broun  
1978 - Bruce Jenner  
1979 - Ben L. Abruzzo, Larry Newman, Maxie L. Anderson  
1980 - George Blanda  
1981 - Al McGuire  
1982 - George Steinbrenner  
1983 - Jack Whitaker  
1984 - Howard Schnellenberger  
1985 - Hank Aaron  
1986 - Billy Packer  
1987 - Phil Simms  
1988 - Joe Jacoby  
1989 - Cawood Ledford  
1990 - Bettina Gregory  
1991 - Bob Costas  
1992 - Rick Pitino  
1993 - Mike Ditka  
1994 - Denny Crum  
1995 - D. Wayne Lukas  
1996 - Larry King  
1997 - Rosie Grier  
1998 - Greg Gumbel  
1999 - Dan Jansen  
2000 - Earvin “Magic” Johnson  
2001 - James Earl Jones  
2002 - Lily Tomlin  
2003 - Dick Vitale  
2004 - Bill Walton  
2005 - Lesley Stahl  
2006 - Terry Bradshaw  
2007 - Boomer Esiason  
2008 - Deborah Norville  
2009 - Robin Roberts  
2010 - “Dr. J” Julius Erving  
2011 - Sam Champion  
2012 - Erin Andrews  
2013 - Archie Manning  
2014 - Kirk Herbstreit  
2015 - Jay Bilas

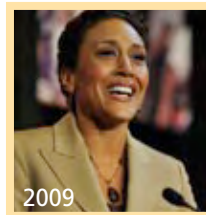

2009



2006



2002



2010



Kentucky Derby Festival's Official

# THUNDER OVER LOUISVILLE

## *After Party*

**APRIL 23 / 10 PM**



*Featuring*

# *Sundeep Best*



KENTUCKY DERBY  
FESTIVAL  
OFFICIAL SPONSOR

**FOURTH *Live!* STREET**

WWW.4THSTLIVE.COM    #4THSTLIVE 400 S 4TH STREET, LOUISVILLE, KY 40202

**FREE  
EVENT**

**BLU**  
boutique  
*urban chic fashion and accessories*



12003 Shelbyville Rd  
Louisville KY 40243  
502-384-8692

a new generation boutique, cutting edge fashion with a southern flair

— THE SILVER DOLLAR —

**WHISKEY**  
*by the*  
**DRINK**

— ❖ —  
1761 FRANKFORT AVE    WHISKEYBYTHEDRINK.COM

The Kentucky Derby Festival lasts two weeks. Lucky for you, Kentucky has enough fun for the whole year. To plan your next adventure, race to [KentuckyTourism.com](http://KentuckyTourism.com).

**WE BET YOU'LL  
BE BACK.**



#travelky

**Kentucky**  
UNBRIDLED SPIRIT

# Every Time You Play Students Win

Kentucky Lottery sales have provided over \$2.5 Billion in college scholarships to over 600,000 Kentucky college students. So every time you play, the Commonwealth wins. To learn more, visit [kylottery.com](http://kylottery.com).



*Fueling Imagination.  
Funding Education.*



retailers across the Commonwealth in the form of commissions for selling our tickets.

So that leaves 27 cents from the dollar to go to one of the Kentucky Lottery's crowning achievement – funding college scholarships and grants for our state's best, brightest and most-deserving students.

And since 1999, we've provided nearly \$2,500,000,000 to help them pursue their dreams of higher education.

All told, 629,676 students across the Commonwealth have received a lottery-funded college scholarship or grant since FY99. The awards are distributed by the Kentucky Higher Education Assistance Authority (KHEAA).

Lottery revenue funds the need-based College Access Program (CAP) and Kentucky Tuition Grants (KTG), along with the popular Kentucky Educational Excellence Scholarship (KEES) program. In fact, 95 cents of every non-loan student aid dollar awarded by the Commonwealth comes straight from the sales of lottery tickets. And the results are tangible – according to KHEAA, data from the KEES program indicates more of Kentucky's best and brightest students are staying in Kentucky to attend college. Learn more at [kylottery.com/wherethemoneygoes](http://kylottery.com/wherethemoneygoes).

*Fueling Imagination. Funding Education.*

So when you spend \$1 on a Kentucky Lottery ticket, where's that money go?



The majority of the dollar – 60 cents – goes right back to players in the form of prizes. Since 1989, more than \$9,600,000,000 in prizes have been paid.

About seven cents goes to the administration of the games so tickets can be printed and the like, while another six cents goes to

*Ronaldo*  
Designer Jewelry

Everyone has an  
experience to share;  
a memory to convey,  
a story to tell.

What's Your Story?

[www.ronaldojewelry.com](http://www.ronaldojewelry.com)



**The Outlet**

Shoppes of the Bluegrass

---

**UNCOMMON STYLE.  
A WEALTH OF SAVINGS.**

---

**100+ STORES**

kate spade  
NEW YORK

**GUCCI**

**TUMI**

**Complimentary Group Transportation**  
*For Details Call 502-722-5558*

[www.TheOutletShoppesoftheBluegrass.com](http://www.TheOutletShoppesoftheBluegrass.com)

# FINALLY A BEAUTY BRAND THAT PUTS YOUR HEALTH FIRST



## BEAUTYCOUNTER *beautiful products, made safe*

Chemicals linked to cancer, infertility, asthma, ADHD, allergies & autism are **never used in our products.**

All ingredients published on my website.

Sustainably sourced - No animal testing



**YOU'RE INVITED**  
to see & sample the products

Cheryl Franck, Consultant  
**502.644.6909**

**beautycounter.com/cherylfranck**  
for Men, Women, Teens and Infants

**Join My Team - USA or Canada**

Become a Client • Member • Consultant  
Display/Sell in Health, Beauty & Fitness Businesses

ONE-OF-A-KIND HANDMADE  
ORIGINAL WEARABLE ART,  
HOME DECOR & EQUINE ART



*Koi*  
GALLERY  
AT THE GALT HOUSE HOTEL

Our jewelry is truly unique and hand-made using sterling silver, semi-precious and precious gemstones. We also retail fine art paintings, sculptures, hand-painted silk, stained glass, and collectables from around the world.

**SHOP ONLINE OR IN-STORE**  
140 North 4th Street, Louisville, KY 40202  
[www.KoiByDelanor.com](http://www.KoiByDelanor.com) | Ph: 502-216-9398

No woman should go through life empty-handed



# Clater Jewelers

Westport Village

Since 1949

502-426-0077



11840 Commonwealth Drive, Louisville, KY 40299  
(502) 267-9995

Weight Loss and Aesthetics



# Blades

Louisville's Premier Color Salon  
Making Louisville Fabulous for Over 35 Years

In the Heart of St. Matthews

132 Chenoweth Ln, Louisville, Kentucky 40207  
[BladesSalonandSpa.com](http://BladesSalonandSpa.com) • 502-893-0431

# The Bridal Suite of Louisville

Proud Sponsor of the 2016 Kentucky Derby Festival Princesses!



502.244.2909 • 9948 Linn Station Rd. Plainview Village Center Louisville, KY  
[www.thebridalsuiteoflouisville.com](http://www.thebridalsuiteoflouisville.com)



A Berkshire Hathaway Affiliate

OVER A CENTURY OF LEGENDARY SERVICE.

# FROM YOUR OLD KENTUCKY HOME

# TO YOUR NEW KENTUCKY HOME

SEMONIN REALTORS® WILL BE THERE



KENTUCKY DERBY  
**FESTIVAL**  
OFFICIAL SPONSOR

Semonin Realtors® is proud to be the  
**OFFICIAL REAL ESTATE PARTNER of the  
2016 KENTUCKY DERBY FESTIVAL**

[www.semonin.com/KDF](http://www.semonin.com/KDF)



For over 100 years, Semonin Realtors® has been a solid fixture in the Greater Louisville community, playing a part in its growth and helping our neighbors find a place to call home. As the region's largest and oldest real estate firm and the industry leader in Kentuckiana, Semonin Realtors® has an unparalleled level of support and experience that ensures our home buyers and sellers will have exceptional service from open house to closing.



PROUDLY SERVICING GREATER LOUISVILLE | ELIZABETHTOWN  
NEW ALBANY | & ALL SURROUNDING COUNTIES

**502.420.5000**  
 [clientcare@semonin.com](mailto:clientcare@semonin.com)

# Can you beat the past Derby Burger® Winners?



## 2013 Winning Derby Burger Challenge Recipe



**Beef, Bourbon, Bacon and Blue Burgers**  
Makes 4 burgers

### Ingredients

- 1½ lbs ground chuck
- 2 tablespoons steak sauce
- 1 teaspoon Dijon-style mustard
- 1 teaspoon garlic powder
- 1 teaspoon salt
- 1 teaspoon pepper
- 1 teaspoon herbs de Provence
- 2 tablespoons butter
- 1 medium yellow onion, thinly sliced
- 2 tablespoons Kentucky bourbon whiskey
- Crumbled blue cheese
- 4 large sesame hamburger buns, split, toasted
- 4 slices thick-cut bacon, cut in half, cooked crisp

### Directions

1. Combine ground beef, steak sauce, mustard, garlic powder, salt, and pepper in large bowl, mixing lightly but thoroughly. Lightly shape into four ¾-inch thick patties.
2. Sprinkle evenly with herbs de Provence.
3. Melt butter in large nonstick skillet over medium heat. Add onion, cook until lightly caramelized stirring occasionally. Stir in bourbon; continue cooking about 5 minutes or until almost evaporated.
4. Meanwhile, place patties on grid over medium, ash-covered coals. Grill, covered, 11 to 15 minutes (over medium heat on preheated gas grill, 13 to 14 minutes) until instant-read thermometer inserted horizontally into center registers 160°F, turning occasionally. During last two minutes of grilling, top each burger with blue cheese, as desired.
5. Place 1 burger on bottom of each bun. Evenly top with onions and bacon. Close sandwiches.

*Cook's Tip: Cooking times are for fresh or thoroughly thawed ground beef. Color is not a reliable indicator of ground beef doneness.*

## 2014 Derby Burger Challenge Winning Recipe



### Ingredients

- 1 lb ground beef
- ½ cup pineapple juice
- ½ cup thinly sliced green onions
- 2 tablespoons tomato paste
- 1½ teaspoons fresh or dried chopped chives
- 1½ teaspoons chopped fresh mint
- Salt and pepper
- 4 whole wheat or regular hamburger buns, split, toasted

### Directions

1. Combine Ground Beef, pineapple juice, green onions, tomato paste, chives, and mint in large bowl, mixing lightly but thoroughly. Lightly shape beef mixture into four ¾-inch thick patties.
2. Heat large nonstick skillet over medium heat until hot. Add patties; cook 10 to 12 minutes or until instant-read thermometer inserted horizontally into center registers 160°F, turning occasionally. Season burgers with salt and pepper, as desired.
3. Meanwhile, combine mayonnaise and wasabi, as desired, in small bowl.
4. Line bottom of each bun with lettuce; top with tomato, onion, and pineapple slices, as desired. Top with burger; top burger with equal amounts of Wasabi-Mayonnaise Spread. Close sandwiches.

*Cook's Tip: Cooking times are for fresh or thoroughly thawed ground beef. Ground beef should be cooked to an internal temperature of 160°F. Color is not a reliable indicator of ground beef doneness.*

*Cook's Tip: To caramelize pineapple slices, heat small amount of butter in large nonstick skillet over medium heat until melted. Place pineapple slices in skillet; cook until heated through and edges begin to brown, turning once.*

### Wasabi-Mayonnaise Spread:

- ¼ cup mayonnaise
- 2 to 4 tablespoons wasabi paste

### Toppings:

- Lettuce leaves
- Tomato slices
- White Onion slices
- Caramelized or grilled pineapple slices

## Pineapple-Wasabi Burgers

Makes 4 burgers

# Submit Your Entry and Find Out ...

Submit your winning 2016 Derby Burger® recipe at [www.kdf.org/beef](http://www.kdf.org/beef) from February 15th to March 6th and you could win prizes worth \$750 plus have your recipe featured in participating Kroger stores.



## 2015 Derby Burger Challenge Winning Recipe



**Blueberry Bourbon Burgers**  
Makes 4 burgers

### Ingredients

- 1 lb ground beef (80% lean)
- ½ cup dried blueberries, chopped
- 1 tablespoon maple bourbon
- 1 teaspoon salt
- ½ teaspoon pepper
- 4 hamburger buns
- 4 slices cheese, sharp cheddar
- 8 slices bacon, cooked crisp
- ¼ cup arugula leaves

### Directions

1. Place blueberries in a small bowl, top with 1 tablespoon bourbon. Soak 20 minutes, or until blueberries have soaked up liquid. Drain blueberries.
2. Combine Ground Beef, blueberries, salt and pepper in large bowl. Lightly shape beef mixture into four ¾-inch thick patties. Place patties on grid over medium, ash-covered coals. Grill, covered, 8 to 10 minutes (over medium heat on preheated gas grill, covered, 7 to 9 minutes) until instant-read thermometer inserted horizontally into center registers 160°F, turning occasionally.
3. Meanwhile, combine mayonnaise and ½ tablespoon bourbon in small bowl.
4. Place 1 burger on bottom half of each bun; top evenly with cheese, bacon and arugula. Spread mayonnaise mixture evenly on cut side of each bun top. Close sandwiches.

### Maple-Bourbon Mayonnaise

- ½ cup mayonnaise
- ½ tablespoon maple bourbon

*Cook's Tip: Cooking instructions are for fresh or thoroughly thawed ground beef. Ground beef should be cooked to an internal temperature of 160°F. Color is not a reliable indicator of ground beef doneness.*



# BAPTIST HEALTH PLAN

Stay Active, Stay Healthy

Offering healthcare coverage for individuals, families and employers—backed by the health system you know and trust, Baptist Health.

651 Perimeter Drive, Suite 300 Lexington, KY 40517 • 800.787.2680 • [www.BaptistHealthPlan.com](http://www.BaptistHealthPlan.com)

# LOUISVILLE'S URBAN BOURBON EXPERIENCE

## In Louisville, Bourbon is king

and our favorite spirit's kingdom is growing again. Thanks to a \$1 billion investment, there are new developments springing up on the original Whiskey Row and nearly a dozen Bourbon-related ventures around the city. From the Highlands and NULU to Portland and 4th Street Live!, a whole new wave of distilleries, tasting rooms, visitor centers, exhibits and Bourbon-inspired restaurants are popping up seemingly overnight. To accompany this flurry of activity, the newest Urban Bourbon Trail Passport has just been released and it now includes a whopping 34 stops. This year's Passport additions include some of Louisville's already well-established restaurants and bars and some amazing new places to explore and enjoy. Each stop features 50+ Bourbons, a signature Bourbon cocktail and various Bourbon infused cuisine items.

So, to help you get ready for some serious "Whiskey business," let's check out a few of the newest stops along the way.

**Bourbon Raw**—Newly opened on 4th Street Live!, Bourbon Raw features a raw seafood bar, southern-inspired cuisine and more than 85 Bourbons. They're open for lunch, dinner and brunch on the weekends. Be sure to check out their daily happy hour specials and events like Burgers and Bourbon.

**North End Café**—For more than a decade, North End Cafe has been Louisville's fine diner. The restaurant strives to provide friendly service and wholesome food, offering both traditional menu choices and special diet selections, along with an amazing bar program that offers some 60 Bourbons and Bourbon specialty cocktails.

**Manny and Merle**—This toe-tappin' Honky Tonk features an award-winning menu of Southern/Soul cuisine and hand-crafted Bourbon cocktails that'll have you singing anything but the blues. And if you're looking for a little late night action, local and national artists routinely sit in for a few sets.

**Momma's Mustard, Pickles & BBQ**—Recently named one of the Top 100 BBQ restaurants in America, Momma's Mustard, Pickles & BBQ was opened using winnings from a small ownership share of Breeders' Cup Classic Champion Mucho Macho Man. They specialize in Kansas City-style BBQ mixed with Kentucky flavors.

**Seviche, A Latin Restaurant**—Consistently ranked as one of Louisville's best establishments, Seviche features a laid-back, yet stylish atmosphere. Chef Anthony Lamas, a 2010, 2011 and 2012 semifinalist in the James Beard Foundation Awards for Best Chef: Southeast, is regularly recognized as one of the city's best chefs.

Savor all the stops with a complete list of the Urban Bourbon Trail at [www.bourboncountry.com](http://www.bourboncountry.com) and visit the Louisville Visitors Center or any of the 34 stops to pick up a Urban Bourbon Trail Passport.



**Thirsty for more?** Louisville's Urban Bourbon Experience is also home to three new distilleries:

**Kentucky Peerless Distillery**—Started in Henderson, Kentucky in the 1880s, Peerless Whiskey ceased production during Prohibition. The Peerless label laid dormant until this past winter when it was revived and reintroduced to an entire new generation of Bourbon connoisseurs. Tours and tastings are now open at this state-of-the-art distillery located on the west end of Whiskey Row.



**Jim Beam Urban Stillhouse**—The #1 Bourbon in the world now offers a visitor's experience like no other. This small working distillery, located in the heart of 4th Street Live!, also includes a bottling line, tastings, full retail store and something you won't find any place else—Jim Beam® Urban Stillhouse Select, a Bourbon distilled and bottled exclusively for the Jim Beam Urban Stillhouse.

**Bulleit Frontier Whiskey Experience**—Originally opened on Derby Day in 1935 and reopened to the public late last year, the Stitzel-Weller Distillery is one of the true cathedrals of the American whiskey industry. Located only five miles from downtown, tours and tasting are available Wednesday through Sunday.



**Copper & Kings** - Louisville's only brandy distillery opened in 2014 in the Butchertown neighborhood. Copper & Kings uses traditional copper-pot distillation to forge untraditional, craft-distilled, natural pot-still brandies. The stills were manufactured in Louisville, Kentucky by neighbors, Vendome Copper and Brassworks. Music plays a big role at the Copper & Kings distillery. The name is meant to sound like a band and they categorize their cocktails based on musical genres. There are five sub-woofers in the

basement maturation cellar – so when music is played to the brandy aging in Kentucky bourbon barrels they are "sonically aged" with rock 'n roll.

If all this wasn't enough to whet your Bourbon appetite, soon there will be even more additions to Louisville's Urban Bourbon Experience. On Whiskey Row, Angel's Envy, Old Forester and Michter's are in various stages of construction and plan to open in 2016 and 2017. Plans are also underway for the \$12.5 million Rabbit Hole Distillery in NULU. And there are dozens of new restaurants readying their doors with even more Bourbon-inspired menus and serving up Louisville's official cocktail, the Old Fashioned. Cheers in Bourbon Country!



# TAZIKI'S®

MEDITERRANEAN CAFE

**FRESH  
HEALTHY  
AND  
DELICIOUSLY  
DIFFERENT**



OVER  
**100**  
ITEMS  
MADE FRESH IN HOUSE DAILY

Call us for  
**CATERING**  
502-244-6222

Middletown Commons  
13317 Shelbyville Road  
Louisville, KY 40223



tazikiscafe.com



# Peppermint Palm

3741 Lexington Road  
Louisville, KY 40206  
502-896-9190



# WHERE WE HANDCRAFT WINNERS

528 W. Main St., Louisville, KY  
(502) 272-2611

[www.EvanWilliamsBourbonExperience.com](http://www.EvanWilliamsBourbonExperience.com)

Evan Williams® Kentucky Straight Bourbon Whiskey, Bardstow, KY 43% Alc./Vol. © 2016



Think Wisely.  
Drink Wisely.

KENTUCKY  
Bourbon  
TRAIL



  
**CellarDoor**  
CHOCOLATES

**601A SOUTH FOURTH STREET**  
LOWER LEVEL OF THE HILTON GARDEN INN

**1201 STORY AVENUE**  
INSIDE THE BUTCHERTOWN MARKET

**7900 SHELBYVILLE ROAD**  
INSIDE OF THE OXMOOR CENTER

[cellardoorchocolates.com](http://cellardoorchocolates.com)  
502.561.2940

WE GIVE **DATA** A *Voice*



VOITRESS

simplify your business  
communications

[www.voitress.com](http://www.voitress.com)

SCHOTT  
CERAN®

The Original Since 1971

# On The Track

Patron & Benefactor Program

## Julep Cup

**Sharon Conlin**  
**Paula Hershaw**  
**Julie & Mike Hinson**  
**Linda & Fred Miller**  
**Michele Oberst**  
**Norma Oberst**  
**Shirley & Pat Payne**  
(in memory of Margie Grimes)



## Winner's Circle

**Juanita Beach**  
**Glenda Thome**  
(in memory of Barbara Cox & Barbara Davis)  
**Amy Smith**



## Finish Line

**Nancy Polley Alexander**  
**Denise Kirzinger**  
**Lisa Quiggins-Pittman**

## Half Mile

**Scott & Shannon Adkins**  
(in memory of Cory & Keegan Adkins)  
**Cris & Kathy Bingham**  
**Jackie Carrithers**  
**Jenny Jacob**  
**Bea Jones**  
(in memory of Martha Toczko Marshall)  
**Susan Moore**

## Quarter Mile

**Barbara Bond**  
**Dell Courtney**  
**Barbara Davis**  
**Jude Elkins**  
**Judy Erk**  
**Debra Finneran**  
**Marbeth Gibson**  
**Jo Graves**  
**Pat Green**  
**Heitzman Traditional Bakery**  
(in memory of Tom Schadt Sr.)  
**Dorothy McNair**  
**Mary Lou Meyer**  
**Maria Murphy**  
**Elizabeth Rapaport**  
**Dr. Jeff Stephenson & Amy Stephenson**  
**Suzann Thompson**  
**Barb Wainwright**

## Starting Gate

**Susan Baker**  
**Helen Berry**  
**Paula Bishop**  
**Mary & Kurt Broecker**  
**Judy Brown**  
**Cheryl Butler**  
**Karen Curtis**  
(in memory of Jeffery Curtis)  
**Julie Denton**  
**Kevin, Trish, Collin & Cole Downs**  
**Cindy Ernsperger**  
**Millicent Evans**  
**Becky Fangman**  
**Georgia Farnan**  
**Sharon G. Finlinson, Realtor,**  
Wakefield Reutlinger Realtors  
**Dr. Warren Finlinson & Shawn Price Finlinson**  
**Cheryl Franck, Beautycounter Consultant**  
**David Franck, State Farm Insurance Agency**  
**Lauren Franck**  
**Carol Goodin**  
**Maria Gunnell**  
**Anna Hennis- Hunter Jumper**  
**Rita Hinton**  
**Darlin Hruska**  
(in memory of husband John Hruska)  
**Joanne Hurst**  
**Anthony K. & Wendy A. Jacob**  
**Barbara Isbell**  
**Shannon Johnson**  
**Cynthia Jones**  
**Cheryl Korb**  
**Karen Lawson**  
**Pam Leet**  
**Cindy Lewandowski**  
**John, Louie, Lenny Lococo**  
(in memory of Leonard Lococo)  
**Jessica Lyons**  
**Eileen Muench**  
**Kristen Miller**  
**Nally Group, Inc.**  
**Grace Poganski**  
**Anna Potter**  
**Shari Rodriguez**  
**Betty Schutte**  
**The Seadler Family**  
(in memory of Charles & Mary Jo Seadler)  
**Searching for Sylvia @ [www.lorenapeter.com](http://www.lorenapeter.com)**  
**Sheri Simon**  
**Michele Slepian**  
(in memory of Marvin Nudelman)  
**Mollie Smith**  
**Victoria Snelling**  
**Linda Steder**  
**Roberta Steder**  
**Aida Touma**  
**Casey Wilson**  
**Yono-Photographer**

*Derby Festival*  
TRADITION



We are delighted to celebrate with the Fillies and Derby Festival each year by awarding a gold Pegasus pendant to the crowned Derby Festival Queen. Congratulations to the Royal Court.

SINCE 1832  
**Merkley Kendrick**  
— JEWELERS —

138 Chenoweth Lane  
Louisville, KY 40207  
895-6124 • [mkjewelers.com](http://mkjewelers.com)



**DANIEL O. CARROLL, DMD**  
*Family and Cosmetic Dentist*

CARROLL DENTAL CARE  
 Daniel O. Carroll, DMD, PSC  
 10258 Shelbyville Road  
 Louisville, KY 40223  
 (502) 245-6744 • Fax: 245-6742  
 www.carrolldentalcare.com



**C&L KLEEN POOL**  
 "Quality Service with Personal Care"

Craig Farmer      Lynette Farmer  
 Owner              Co-owner

P.O. Box 221561  
 Louisville, KY 40252

**502-298-9476**



*Lone Dakota*  
 Photography

David Toczko—Owner  
 www.lonedakota.com  
 Email: dakota@lonedakota.com

906 Lakeside Drive  
 Elizabethtown, KY 42701  
 Phone: 270 766-7403



**Felecia Holmes**  
 Realtor

MAIN: 502.509.5276  
 OFFICE: 502.412.9400  
 FAX: 502.412.9401

feleciaholmesrealtor@gmail.com  
 RJSRealtors.com

9900 Shelbyville Road, Suite 8  
 Louisville, KY 40223



**BERKSHIRE HATHAWAY**  
 HomeServices



Geoff Brosky, GRI, SRES, SFR

Parks & Weisberg, Realtors®  
 295 N. Hubbards Lane, Suite 102  
 Louisville, KY 40207  
 502-238-2421 Direct  
 502-897-3321 Office  
 geoff.bhhsparksweisberg.com



A member of the franchise system of BHI Affiliates, LLC

# Apricot Lane<sup>®</sup> BOUTIQUE



Westport Village  
 Phone: (502) 708-2822

[facebook.com/ApricotLaneLouisville](https://facebook.com/ApricotLaneLouisville)



# KDF BOARD

at the Kentucky State Capital Building in Frankfort

## EXECUTIVE BOARD

*Chair of the Board*  
Wes Rutledge  
*Chair-Elect*  
Lisa Stevenson  
Dupont Manual High School  
*Vice Chair*  
Scott Watkins  
Norton Healthcare  
*Immediate Past Chair*  
Trish Osborn  
American Founders Bank  
*President and CEO*  
Michael E. Berry  
Steve Andriot  
Dri-View  
Jill J. Bell  
Passport Health Plan  
Tyler Bliss  
New Albany/Floyd Co. Education Foundation  
Steve Conrad  
Louisville Metro Police Department  
Judy Hess  
Horseshoe Southern Indiana  
Scott Kuhn  
Sheehy Advertising  
Stacy Serad  
Humana  
Mike Shea  
Government Strategies  
Catherine Smith  
Louis I. Waterman  
Goldberg Simpson, LLC  
*Secretary*  
Marita Willis  
The American Red Cross  
*Treasurer*  
Mike Ziemianski  
St. Meinrad School of Theology

## DIRECTORS

Col. John E. Aubrey  
Jefferson County Sheriff's Office  
David Bingham  
Business First  
Kathy Bingham  
Paul Carroll  
Zeon Chemicals  
Wendy Dant Chesser  
One Southern Indiana  
Natasha Collins  
LG&E and KU Energy, LLC  
David Combs  
Walmart  
Mike Coomes  
Papa John's International  
Al Cornish  
Norton Healthcare  
Merilyn Coslow  
Linda Danna  
WHAS 11 - TV  
Harry Denney  
Food Service Solutions  
Barry Denton  
Masonic Homes of Kentucky  
William R Fisher, Jr  
DuPont Louisville Works  
Brenda Frank  
Office of the Mayor  
Mike Gandolfo  
RE Solutions, LLC  
Glenn Haygood  
WLKY-TV  
Robert Hecht  
Stock Yards Bank & Trust Company  
Darren Hobbs  
ZirMed  
Charles Hoffman  
Ford Motor Co.  
Pattie Imperial  
Fifth Third Bank  
Terry Jenks  
Galt House Hotel & Suites  
James O. King, III  
King Southern Bank  
Bill Lamb  
WDRB/WMYO TV

Jean G. Lee  
Young Professionals Association of Louisville  
Hank Mangeot  
AT&T Kentucky  
Ed McCoy  
Kerr Office Group  
Tim McGurk  
Kroger  
Linda Miller  
The Fillies, Inc.  
Chris Murphy  
Merck  
Carol Nord  
Nativity Academy at St. Bonafice  
Brian Outland  
Coca-Cola Bottling Company Consolidated  
Barry Oxley  
Lincoln Heritage Council BSA  
Carlos Phillips  
GLI  
Mike Porro  
Louisville Honda World  
Barbara Porter  
BB&T  
Debbie Prewitt  
Citizens Union Bank  
Erin Rasinen  
Messer Construction Co.  
Janet Reilly  
U.S. Bank  
Rip Rippetoe  
Kentucky State Fair Board  
Michael Sadofsky  
Republic Bank  
Ira Salls  
McDonald's Restaurants of Kentuckiana  
Ken Selvaggi  
WAVE TV  
Mike Sewell  
Gresham, Smith & Partners  
Trisha Smith  
University of Louisville  
Carmel Stauffer  
Stauffer State Farm Agency  
Marty Storch  
Metro Parks Department

Suzann Thompson  
Nancy Jo Trafton  
Lani Vandertoll  
KentuckyOne Health  
David Vogel  
Louisville Water Company  
John Waggoner  
HMS Global Maritime  
Joey Wagner  
J. Wagner Group  
Kristin Warfield  
Churchill Downs Incorporated  
Linda Wethington  
Stacey Yates  
Louisville Convention & Visitors Bureau

## PAST CHAIRMEN

1957 Robinson S. Brown, Jr.\*  
1958 Addison F. McGhee\* (F)  
1959 Frank G. Rankin\*  
1960 Spencer T. Jones\*  
1961 J. Seaton Huff\*  
1962 Fred McClellan\*  
1963 Richard B. Condon\*  
1964 William Moore\*  
1965 James Browitt\*  
1966 Arthur T. Sturgeon\*  
1967 Thomas A. Ballantine\*  
1968 Basil P. Caummissar\* (F)  
1969 Mac Smith\*  
1970 D.A. Sachs, III\*  
1971 Samuel H. Gifford\*  
1972 Arthur J. Metzler\*  
1973 Ralph C. Wooton\*  
1974 Samuel H. Klein\*  
1975 W. Clyde Glass\*  
1976 Lewis C. Tingley\*  
1977 Charles R. Smith  
1978 James E. Carrico  
1979 Edwin C. Coburn\*  
1980 Katherine G. Peden\*  
1981 James S. Judy  
1982 Bernard D. Rosenthal  
1983 William J. Sheehy\*  
1984 William E. Summers, III\*  
1985 Barbara M. Hoffman  
1986 Edward Jungbert, Jr.\*  
1987 William W. Campbell

1988 Wendell P. Wright  
1989 Thomas A. DeMuth\*  
1990 Mrs. Charles (Jean) Weyland  
1991 David W. Higgins\*  
1992 Carol W. Hebel  
1993 David H. Snowden  
1994 Mike Kallay -  
Chairman of the Board  
Guy W. Hempel -  
Festival Chairman  
1995 Donald G. McClinton -  
Chairman of the Board  
Marlyn Y. Smith -  
Festival Chairman  
1996 Donald G. McClinton  
1997 Robert R. Scherer\*  
1998 Thomas T. O'Hearn  
1999 Penny McTighe  
2000 William E. Summers, IV  
2001 Sam Smith  
2002 Linda McGinity Jackson  
2003 E. Douglas Hamilton  
2004 Carolle Jones Clay  
2005 Dan L. Owens  
2006 Rip Hatfield  
2007 Roy Potts  
2008 Nancy Norris  
2009 Chris Dickinson  
2010 Leslie Broecker  
2011 James A. Hillebrand  
2012 Wendy Jacob  
2013 Chris Whelan  
2014 David Nett  
2015 Trish Osborn

## HONORARY MEMBERS

John T. Ballantine  
Hon. Matt Bevin  
Martha Layne Collins  
Barbara Price Cordery\*  
Hon. Greg Fischer  
John R. Guthrie  
Earl Ruby\* (F)  
Willard Scott  
Ray Wimberg\* (F)

FORECAST FOR THE RACES:  
**SUNNY & CLEAR**



**GADDIE EYE CENTERS**

*[www.GaddieEye.com](http://www.GaddieEye.com)*

*Dressing the eyes of Louisville's chicest race-goers for over 40 years*

# NO STRINGS ATTACHED

## The Louisville Orchestra records soundtrack for Thunder Over Louisville's 2016 Show

Thunder Over Louisville is one of the Kentucky Derby Festival's most well-known events. Each year it brings upwards of 650,000 spectators to both sides of the Ohio River to enjoy a full day of aerodynamic routines and dancing fireworks. Each year when the fireworks start at 9:30 pm, the crowd is treated to a new soundtrack, so when they leave the event they know they have witnessed a one-of-a-kind show.

2016 is no exception. This year the Kentucky Derby Festival finally gets to do something that's been a dream in the making for years -- the Louisville Orchestra has recorded the soundtrack for the 2016 Thunder Over Louisville fireworks show.

"Having a Thunder soundtrack from the Louisville Orchestra has been on the Festival's bucket list for a while," said Mike Berry, KDF President & CEO. "It's really going to be something special we think the whole community will enjoy."

Teddy Abrams, the Louisville Orchestra Music Director, said that "...one of [his] first introductions to Louisville, right as I started as Music Director, was Thunder Over Louisville. It was very exciting to see this community rally around an event with such enthusiasm that I instantly had the goal to get the orchestra to be a part of it somehow. This collaboration is that dream come true!"

The Louisville Orchestra has recorded pieces from over 40 well-known works by composers like Holst, Beethoven, Tchaikovsky and Mozart. While the soundtrack does change every year, you will still be able to hear some of the traditional favorites such as "Colonel Bogey's March," "When You Wish Upon a Star," and, of course, "My Old Kentucky Home."

"There's a natural fit between spectacular orchestra music and fireworks so this connection is long overdue," said Andrew Kipe, Executive Director, Louisville Orchestra. "This is a high point in our mission to bring the music of the Louisville Orchestra to our community. We are grateful for the visionary partnership of the Kentucky Derby Festival and their sponsors."

The original arrangement, that will premiere in its entirety at the Thunder Over Louisville fireworks show on April 23, will also include songs from poplar artists My Morning Jacket, Katy Perry, Michael Jackson and Metallica.

This year's Thunder theme is No Strings Attached. It is a nod to the soundtrack recorded by the Louisville Orchestra under Teddy Abrams' direction. Six companies are returning to sponsor this year's Thunder Over Louisville. Horseshoe Southern Indiana, KentuckyOne Health, LG&E, Meijer, UPS and Valero are all Presenting Sponsors of the 2016 Thunder Over Louisville fireworks and air show. In addition to the six presenting sponsors, Ford Motor Company returns as sponsor of Ford's Thunder on the Ground.

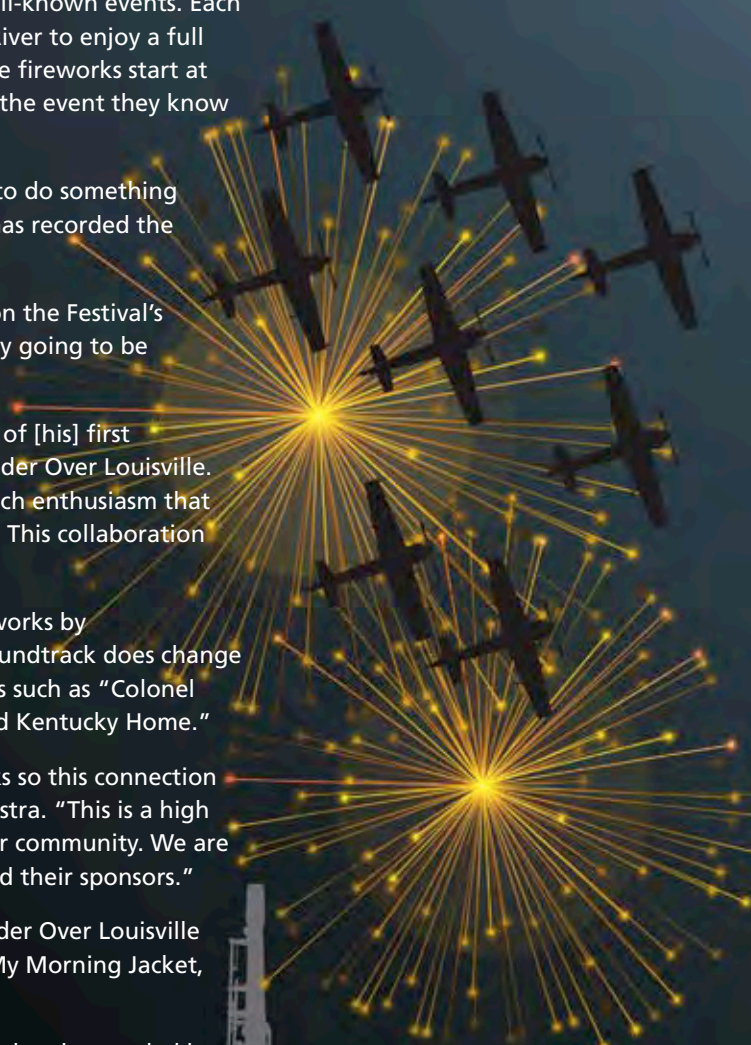



# 2016 OFFICIAL MERCHANDISE

**Purchase your 2016 Official Merchandise at [KDF.ORG](http://KDF.ORG).**

**#KDF2016**  





## KATHY SULLIVAN



Kathy Sullivan, of Anchorage, Kentucky, was born in a northern suburb of Chicago. Sullivan emerged on the painting scene via her unconventional roots in Art Therapy. As an expressive therapist, Kathy learned the unconditional sense of expressive acceptance through her clients. Sullivan's use of vibrant colors and bold marks encapsulates a body of work that can be seen on the walls of Churchill

Downs; the cover of the *Kentucky Derby Souvenir Magazine*; the walls of Papa John's Cardinal Stadium; the 2006 Woodford Reserve bottle; the walls of Humana Corporation; and throughout the pages of *American Art Collector* magazine.



## DACIA BERRY



Dacia Berry, a 15-year-old student at duPont Manual High School and member of their Visual Art Magnet, has been commissioned to design an alternate merchandise line for the Festival. She has participated in many Art and Design programs throughout her student career. She also had the opportunity to take several Art classes outside of school at

locations around Louisville. A family member encouraged Dacia to submit her work to the Kentucky Derby Festival after seeing some of her drawings and showing her how to convert those drawings to digital graphics.

A portion of the money from Dacia's partnership with the Festival will benefit her charity, The Giving O.W.L., which works to raise donations and supplies for existing programs that allow for children to be known for their creativity and ingenuity and not by their disease, diagnosis, disability or situation. Dacia created the company in 2010 to honor her cousin, who died of childhood cancer.



## Who will you lead?

Help change the future of girls one troop at a time. Volunteer to be a Girl Scout troop leader at [gskentuckiana.org](http://gskentuckiana.org) or call 502.636.0900.



girl scouts  
of kentuckiana



*Dial 1-Tom Drexler, His Name Is His Phone Number!*

# TOM DREXLER

## PLUMBING, AIR & ELECTRIC

### DIAL 1-TOM-DREXLER

TomDrexler.com • 456-5982

# 2016 THUNDER FUNDER SPONSOR

Thunder Over Louisville

## ONE OF A KIND, LOCALLY DESIGNED ACCESSORIES

HAND PAINTED GARMENTS • EQUESTRIAN TOTES • HATS

# Tou-che'

BOUTIQUE



PROUD SPONSOR OF THE 2016 KENTUCKY DERBY FESTIVAL ROYAL COURT

Tuesday-Friday 10am-6pm Saturday 10am-4pm 502-327-3822 [Tou-cheBoutique.com](http://Tou-cheBoutique.com)

1249 South Hurstbourne Pkwy, Louisville, KY 40222



MASTERS OF OUR CRAFT

# MARRIOTT + BOURBON

## A PERFECT COMBINATION

Explore Louisville's growing bourbon scene or sit back and enjoy a Mint Julep made from one of more than 60 bourbons available at our own BLU Bar.

LOUISVILLE MARRIOTT DOWNTOWN - YOUR KENTUCKY DERBY FESTIVAL DESTINATION.



WWW.MARRIOTTLouisville.COM  
280 W JEFFERSON ST. LOUISVILLE, KY 40202



MARRIOTT  
LOUISVILLE  
DOWNTOWN

# Stay ahead of the ever changing race to manage & protect your life's assets.

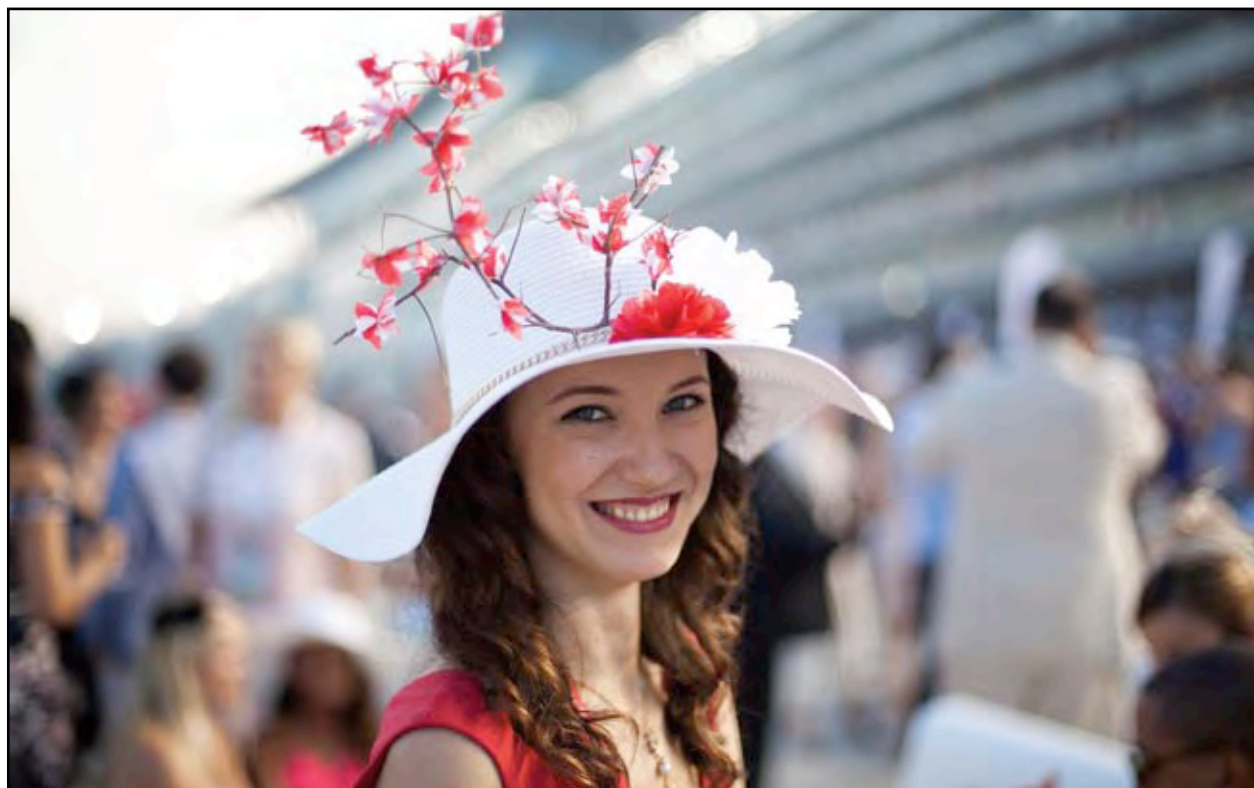

The right insurance products will help provide financial security for those you love. Get a free no-obligation review of your current coverage and discover special discounts for AAA members.

Not a member? Joining and saving are fast and easy when you speak with a AAA Insurance Advisor.

Visit [AAA.com/Insurance](http://AAA.com/Insurance)  
or call 1-800-727-2552.



**AAA – Your Trusted Insurance Advisor**

AAA Insurance coverage underwritten by the Auto Club Property-Casualty Insurance Company.

Your BRIDGE to GRAND PRIZES.



2016

# PEGASUS PIN<sup>®</sup>

Sponsorship

# \$5

in advance.  
\$7 at event gate.



Every pin makes you eligible to win a Weekly Grand Prize.  
To enter, register using the **KDF APP** or at **PEGASUSPINS.COM**.

## Weekly Grand Prizes



**East Central**  
\$2,500 Travel Certificate  
March 18



**COMMONWEALTH**  
CREDIT UNION  
\$2,500 Visa Gift Card  
March 25



**JOFFE**  
1 free All Laser LASIK procedure  
(1 patient, 2 eyes) \$3,390 value  
April 1



**Kroger**  
\$2,500 Kroger Grocery Card  
April 8



**Kroger**  
\$2,500 Kroger Fuel Card  
April 15



**meijer**  
\$2,000 Meijer Shopping Spree  
April 22



**Kroger**  
\$2,500 Kroger Gift Card  
April 29



**RIVER LINK**  
Now We're Moving  
\$4,000 Cash Prize  
May 6

Don't forget, present your Pegasus Pin registration card at participating Liquor Barns to collect your **FREE Festival glass!**  
**LIQUOR BARN**

\*See back of Pegasus Pin<sup>®</sup> registration card for details.

Find a Gold Winner Pin? You could win a Honda CRV.  
Register your gold pin using the **KDF APP** or at **PEGASUS PINS.COM**.

## Gold Winner Grand Prize



**HONDA**  
Kentuckiana Honda Dealers

2016 Honda CRV  
May 13



## Coupon Sponsors



The sooner you register,  
the more chances you have to win!

**PEGASUSPINS.COM • #PEGASUSPIN**

# for the explorer.

## PNC Grow Up Great®

**Sparking minds. Powering exploration. Building futures.** PNC Grow Up Great is our \$350 million, multi-year initiative that began in 2004 to help prepare kids from birth to age five for success in school and life. See how we're helping families and communities prepare the next generation at [pncgrowupgreat.com](http://pncgrowupgreat.com)

for the achiever in you<sup>SM</sup>



# Celebrating 40 Years of Student Art

**Spring time in Louisville** is a special season to be in the city. This year is even more special as it marks the 40th year of the Kentucky Derby Festival Foundation Student Art Contest.

For the past 39 years the Student Art Contest has been an impactful, community driven event. The contest highlights the talents and imaginations of students from the Greater Louisville Area, and the surrounding counties in Kentucky and Southern Indiana. Students in grades K-12 submit art pieces that reflect, interpret, and depict some aspect or event of the Kentucky Derby Festival using a variety of materials.

"Materials ranging from pastels to felt markers and chalk have been used, and nearly all festival events are represented," said Event Manager, Anna Miller. "It is safe to say that you'll see your favorite events in an artistic display when you visit the Student Art Contest."

"Easily the best thing about the event is the kids that make it so special," KDF Foundation President, Jeff English, remarked. "The event is a great outreach tool for kids in our local community." English also touched on how important it is to the Kentucky Derby Festival Foundation to have children and students involved in the Kentucky Derby Festival.

One of his favorite aspects about the Student Art Contest is the potential exposure the event could have for the students involved.

"The Student Art Contest is a great way for young aspiring artists in our community to have a platform that could potentially be used as a springboard for their careers and dreams. Who knows? Maybe the contest will help discover the next Picasso!"

This year marks the first time that The Fillies will be the presenting sponsor of the event. Founded in 1959, The Fillies have been the longest standing volunteer partner of the Derby Festival. This deep-rooted partnership with the Derby Festival is due in large part to the mutual commitment to the Fillies mission of "enhancing the quality of life for the citizens of Louisville and the surrounding communities."

2016 Fillies President, Linda Miller, described the event as "...a natural fit for our organization and for the already rich art and music culture we have in the city. Through the Student Art Contest, we're developing the next generation of artists and art lovers."

Miller also spoke about how the Fillies believe in the Festival's commitment to providing impactful experiences, not just at the community level, but at the individual level.

Both the Derby Festival and The Fillies have big dreams for the event and would like to expand even further into the Commonwealth, and make the event a statewide competition. "The importance of the event to the children of the community, and the creative outlet that it provides, is undeniable. One can only imagine the other talents and imaginations that are just waiting to be discovered throughout Kentucky." The future of the Student Art Contest continues to look very bright.

"As long as there are students out there with ideas to share, the Student Art Contest will be a success."



Help us **fight childhood cancer**  
and **reach our goal** of  
**\$100,000**

**Sunday, May 15, 2016**  
**2 p.m. • Fourth Street Live!**

**Register today!**

[ClipForKids.org](http://ClipForKids.org)



chilis  
Presents



 **KOSAIR CHILDREN'S HOSPITAL**  
A Part of Norton Healthcare

(502) 629-8060 • #ChilisClipForKids 

# UNPARALLELED COMFORT IS ALWAYS A WINNER

## NEUTRAL POSTURE

Zero Gravity chairs position you for comfort



## MASSAGE AND SPINAL HEALTH

Relieve stress and improve your well-being



## 24-HOUR APPROACH

Experience increased comfort and decreased pain morning, noon and night by combining stretching and the therapeutic neutral posture concept with a 24-hour approach to relief and relaxation

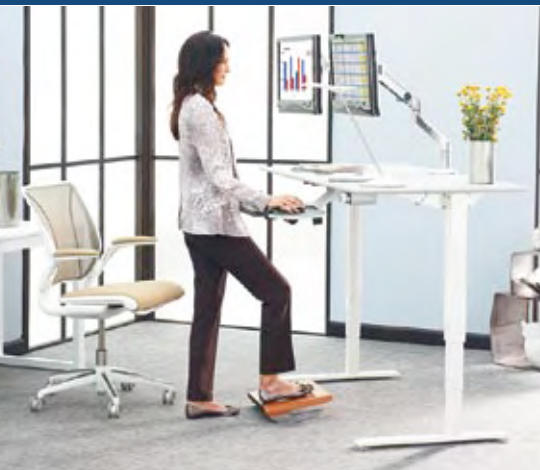

## Ergonomic Workspace

A whole body approach keeps work from being a pain



## RESTORATIVE SLEEP

An ideal sleep environment is vital to a good night's sleep

Relax The Back® providing practical solutions for back and neck pain for over 30 years.

**Celebrating our 1<sup>st</sup> year in Louisville**

*The Forum Shopping Center*

260 N. Hurstbourne Pkwy. 502.384.7928



**RELAX THE BACK®**  
www.relaxtheback.com



BEACH MOLD & TOOL, INC.

# MOLDING LEADERS IN THE INDUSTRY

- Product Development & Engineering
- Custom Decoration, Assembly & Testing
- Advanced Tooling Techniques
- Administrative & Logistics Management
- Precision Molding

We're proud to be a sponsor of The Fillies • Bill & Juanita Beach

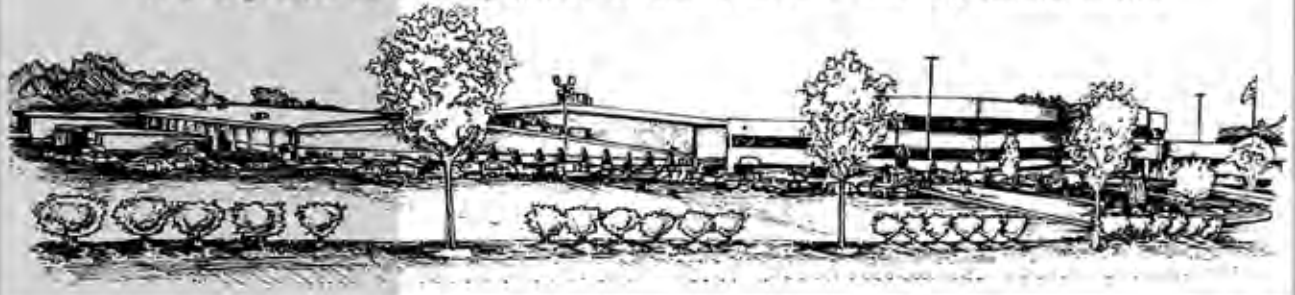

999 Progress Boulevard New Albany, IN 47150  
 (812) 945-2688 Fax 944-3705  
 www.beachmold.com email: USBMTVMT@IBM MAIL.COM



*Pageant --- Prom --- Formal Wear --- Pageant Classes*

**We Dress All Royalty!**

**Sponsor of the 2016 Kentucky Derby Festival Royal Court**

502-222-7757 poshformals.com

4761 Fox Run Rd., Buckner KY 40010



**work the metal** | **PROUD SPONSOR**  
for the **ROYAL COURT**

Butchertown Market • 1201 Story Avenue • Louisville, KY 40206 • 502.584.2841 • workthemetals.com

**Terry D. Higdon**  
 **Asset Preservation Group**  
 The Key to Your Retirement Dreams

12312-C Shelbyville Rd, Louisville, KY 40243  
 502.653.7981 www.apgky.com

Wealth Management - Retirement Education - Financial Strategy  
 Estate Planning & Preservation - Tax Planning



**Kai**  
 BY DELANOR  
*One of a Kind Wearable Art*

The Galt House West  
 140 North Fourth Street  
 502-569-4586  
 gemstone@koibydelanor.com  
 www.koibydelanor.com



**UnitedMail**



**COMMUNICATION DOWN TO A SCIENCE**

**UNITED-MAIL.COM**  
502.485.1400



Elegance is an attitude

*Kate Winslet*  
Kate Winslet

**LONGINES®**



**DAVIS**  
JEWELERS

9901 FOREST GREEN BLVD | LOUISVILLE  
502 212 0420

Available at Louisville's Largest Fine Jeweler  
and The Official Fine Jeweler  
of The Kentucky Derby Festival



Longines DolceVita

www.longines.com

# @a\_southerndrawl

Grace Wainwright Fashion, Lifestyle & Travel Blogger



Spring is one of my favorite seasons, not only due to the warmer weather and blooming flowers, but because of the fun activities and shift in style that comes with it. The sun is out, the birds are chirping, and there are so many fun Kentucky Derby Festival events that you can attend, like the Republic Bank Pegasus Parade, the Great Steamboat Race, or my personal favorite: Chow Wagon. What can I say? I'm a sucker for good food and music! Regardless of what events you love the most, the Kentucky Derby Festival allows you to break out that little floral dress that has been sitting in the back of your closet for quite some time.

Although spring fashion during the Kentucky Derby Festival is always evolving, there are a few trends that stay constant throughout the years. Floral patterns, stripes, and pastel colors are always good choices during the spring time. You can never have too much of them, in my opinion! However, why not step out of your comfort zone? Throw on some leopard pumps with something unexpected, wear bold colors and accessories, or even swap out the typical sundress for a romper.

What I also love about KDF spring style is that even though it presents so many opportunities to get dressed up, there are just as many for casual outfits, which is sometimes overlooked during this time of year. Heading to Kroger's Fest-a-Ville on the Waterfront? Throw on your favorite pair of distressed jeans and colorful tank. I also typically add a fun patterned button down shirt, tied around my waist, for casual events that lead into the evening (just in case it gets chilly). Watching the Marathon or miniMarathon downtown (if not participating)? Then, try out my latest favorite trend: athleisure.

Ultimately, it doesn't matter what trend you decide to tackle this upcoming spring! As long as you're confident, then any style is a great one!

For more fashion tips visit [www.asoutherndrawl.com](http://www.asoutherndrawl.com)



Try pairing unexpected colors together, like yellow & red.



You can never go wrong with a little white dress!



A fun colorful pattern can always spice up an outfit.



A floral romper is my go-to during the spring.



A sparkly bracelet stack can instantly glam up an outfit!



A bold floral mini dress makes quite the statement.



Pink florals are my personal favorite this time of year!



Lace, feminine details for the win!



# Thorobreds 2016

## Thunder Level

Robert Clarkson  
John Francic  
Sherri Langley  
Penny McTighe  
Clarence Stuber

## Benefactor Level

William Beach  
Juanita Beach  
Mary Jo Bean  
Leslie Broecker  
Patti Brown  
Jack Guthrie  
Jeffrey Haag  
Robert Hatfield  
Shirley Huhn  
Ben Lear  
Tim McGurk  
Jerry Merritt  
Glenda Thome  
Jean Weyland  
Wendell Wright

## Basic Level

Debbie Allen  
Steve Andriot  
Lauren Asher  
Col. John Aubrey  
John Ballantine  
Patsy Bargo  
Jill Bell  
David Beneke  
Michael E. Berry  
Helen Berry  
Kathy Bingham  
David Bingham  
Cris Bingham  
Tyler Bliss  
Dale Bradley  
Geoff Brosky  
Dale Budde  
Bill Campbell  
Paul Carroll  
Wendy Chesser  
Natasha Collins  
David Combs  
Steve Conrad  
Mike Coomes  
Allen Corbin  
Al Cornish  
Marilyn Coslow  
Becky Cowan  
Linda Danna  
Don Davis  
Brad Davis  
Harry Dennery  
Barry Denton  
Julie Denton  
Dan DePaola  
Mary Jean Deye  
Chris Dickinson  
Joe Dulworth  
Karen Dunn  
Cousin Eads  
Judy Erk  
Sherry Estep  
Millicent Evans

Kathy Falk  
Patrick Farnan  
Ben Finneran  
William Fisher  
Joan Fox  
Cheryl Franck  
Brenda Frank  
John Freeman  
Alex Freeman  
Robin Freeman  
Connie Freibert  
Anthony French  
Sally Galla  
Mike Gandolfo  
John Genova  
Marbeth Gibson  
Penny Goddin  
Jo Graves  
Judith Greiner  
Sandy Griffiths  
E. Douglas Hamilton  
Lindsay Hart  
Glenn Haygood  
Robert Hecht  
Sissie Henderson  
Kathy Henderson  
Jonathan Henney  
Judy Hess  
Paul Hibberd  
Joe Hildesheim  
Kathy Hinkebeing  
Dawn Hitron  
Darren Hobbs  
Charles Hoffman  
Barbara Lee Hood  
Sheri Howard  
Darlin Hruska  
Pattie Imperial  
Jenny Jacob  
Wendy Jacob  
BJ Jarboe  
Sharon Jenkins  
Terry Jenks  
Ben Johnson  
Amanda Johnson-Allen  
Carolle Jones Clay  
Calvin Kaufman  
William Kelly  
Rene Kendrick  
James King  
Bryan Kittleson  
Joan Knight  
Karen Koch  
Jeannie Kral  
Scott Kuhn  
Michelle LaCoursiere-Williams  
Bill Lamb  
Jean Lee  
Pamela Leet  
Debbie Logan  
Cindy Logan  
Pamela Lozier  
Jill Malison  
Hank Mangeot  
Mike Mangeot  
Wendy McCarty  
Donald McClinton

Jane McClinton  
Ed McCoy  
Georgia McDaniel  
Linda McGinity Jackson  
Dorothy McNair  
Chadwick McTighe  
Leigh Meers  
Todd Metzmeier  
Tandra Miller  
Linda Miller  
Melanie Miller  
Brad Montgomery  
Cathy Moyer  
Chris Murphy  
Mike Murphy  
Shawn Myers  
Nancy Naxera  
David Nett  
Kerry Nicolas  
Andre Nicole  
Michael Noland  
Carol Nord  
Michele Oberst  
Charles Oberst  
Vickie Oliver  
Trish Osborn  
Greg Osborn  
Brenda Osmer  
Brian Outland  
Dan Owens  
Barry Oxley  
David Pass  
Heather Peters  
Patricia Petter  
Kim Phelps  
Mike Phelps  
Carlos Phillips  
Frank Polion  
Barbara Porter  
Roy Potts  
Jeff Powell  
Debbie Prewitt  
Mike Purdum  
Evelyn Pusateri  
Alan Quinkert  
Erin Rasinen  
Pamela Ray  
Mitchell Rayman  
Mache Readus Wright  
Janet Reilly  
Dwight Riggie  
Rip Rippetoe  
Joyce Rogers  
Bernie Rosenthal  
Harry Rothgerber  
Paul Ruka  
Wes Rutledge  
Michael Sadofsky  
Grover G. Sales III  
Dan Sanford  
David Schroeder  
Betty Schutte  
Ken Selvaggi  
Stacy Serad  
Mike Sewell  
John Shake  
Mike Shea

Gloria Shoemaker  
Carol Shope  
Terry Shope  
Trisha Smith  
Catherine Smith  
Marlyn Smith  
Adam Speaks  
Craig Spears  
Michelle Spencer  
Richard Spencer  
David Stanley  
Carmel Stauffer  
Harry Stephenson  
Lisa Stevenson  
Betty Stokes  
Marty Storch  
Mary Stultz  
Kay Sturdivant  
Shelley Sturgeon  
Lucinda Tapp  
Thomas Teasley  
Suzann Thompson  
Nancy Trafton  
Michelle Uhl  
Lani Vandertoll  
John Waggoner  
Joey Wagner  
Jack Wainwright  
Kristin Warfield  
Louis Waterman  
Scott Watkins  
Bob Weddington  
Patricia L Wenz  
Linda Wethington  
Linda Wethington  
Chris Whelan  
Marita Willis  
Karla Woosley  
Stacey Yates  
Sam Yerrid  
Kathy Yerrid  
Ken Young  
Dave Zepka  
Bonnie Zepka  
Mike Ziemianski

*(Thorobreds confirmed as of  
February 18, 2016.)*

# ACTIVE HEROES

Serving Veterans and Military Families



**Our vision is  
to end veteran  
suicide.**



**Active Heroes reduces depression and PTSD through:**

- **Education** - Peer mentor suicide training and certification program.
- **Active Challenges** - Over 500 national events called that help connect veterans, military families and supporters while building camaraderie.
- **The Active Heroes Community Center** - Designed to help improve the lives of military families with activities that include acupuncture treatments, massage therapy, yoga, crossfit, seminars and family nights.
- **The 144-acre Active Heroes Retreat Center** - Hosting hundreds of military families for camping programs that include horses, archery, hiking trails, and features overnight cabins for families.

For more information visit  
[ActiveHeroes.org](http://ActiveHeroes.org)

To sign up for an activity,  
(502) 277-9280

Active Heroes is a  
501(c)(3) Charity

**KENTUCKY  
KINGDOM  
AND  
HURRICANE BAY**

**Season Pass**

**ONLY \$59.95**

It pays for itself in **ONE VISIT**

**& THE REST OF  
THE SUMMER IS**

**FREE**

# Kentucky Derby Museum Student Art Contest

Christian Academy Award Winners

We thank the Derby for recognizing  
our students' talents!



Art by  
Ros Churchman



Art by  
Hannah Herd



Art by  
Matt Sherman



Art by  
Rachel Shelton



## Christian Academy

SCHOOL SYSTEM

education with a **Higher** purpose  
[www.caschools.us](http://www.caschools.us)

**4 Distinct Campuses...  
One Uncompromising Mission**

English Station  
(Middletown)

Rock Creek  
(St. Matthews)

Southwest  
(Off Dixie Hwy.)

Indiana  
(New Albany)

# When you have the right financial advisor, life can be brilliant.

What matters most to you in life? It's a big question. But it's just one of the many questions I'll ask to better understand you, your goals and your dreams. All to help you live confidently – both today and well into the future.



**Amy K. Wiitala, CFP®, APMA**  
Financial Advisor · Vice President

**Wiitala & Associates**  
A financial advisory practice of  
Ameriprise Financial Services, Inc.

**502.326.3922**

10350 Ormsby Park Place, Ste 101  
Louisville, KY 40223  
[amy.k.wiitala@ampf.com](mailto:amy.k.wiitala@ampf.com)  
[ameripriseadvisors.com/amy.k.wiitala](http://ameripriseadvisors.com/amy.k.wiitala)



Be Brilliant™

Ameriprise Financial Services, Inc. Member FINRA and SIPC.  
©2015 Ameriprise Financial, Inc. All rights reserved. (10/15)



Where Learning, Living and  
Laughing Come Together



Find information on our **Spring Event** at [www.LPTC.org](http://www.LPTC.org)  
or call Lauren Smith 502-584-9781

Like us on Facebook **Louisville Pediatric Therapy Center**





# To help you do your job, we're ready to do ours.

Aerial  
Earthmoving  
Material Handling  
Pumps  
Power & HVAC  
Trench Safety  
Tools  
Technology

Whether your jobsite is above ground or below, United Rentals is ready with the equipment, tools and training you need, backed by a team of industry experts ready to help you get the job done. Put our team to work for you. **We're here to help.**

 **United Rentals**<sup>®</sup>

UnitedRentals.com | 800.UR.RENTS



If You're Looking  
for **Real Results...**  
**Look No Further!**

**DON'T BE FOOLED BY CLAIMS  
OF LIPOSUCTION RESULTS  
WITHOUT LIPOSUCTION!**

There is no substitute for Liposuction ... and there is no cosmetic surgeon in Kentuckiana with more experience performing the latest Laser Liposuction techniques than Dr. Garrett Crabtree.

The proven safety of AWAKE Tumescant Liposuction makes getting rid of those problem areas easier and faster than ever...and fat cells are removed in just one 30-90 minute treatment.

Call and schedule your **private, complimentary consultation** today. Dr. Garrett Crabtree will personally answer all of your questions.

**LIPOSUCTION INSTITUTE  
OF LOUISVILLE**

GARRETT CRABTREE, MD

**(502) 245-9191**  
[www.crabtreemd.com](http://www.crabtreemd.com)

CareCredit®  
Financing



**Heitzman  
Traditional  
Bakery and Deli**  
The one and only "Traditional" Bakery

**502-426-7736**  
9426 Shelbyville Road  
[Heitzman-Bakery.com](http://Heitzman-Bakery.com)

**DOOLEY'S**  
BAGELS

**Morgan Stanley**



**Chris Meriwether**  
Vice President  
Financial Advisor  
400 West Market Street  
Louisville, KY 40202  
**502-562-5096**  
[chris.meriwether@morganstanley.com](mailto:chris.meriwether@morganstanley.com)

© 2014 Morgan Stanley Smith Barney LLC. Member SIPC.  
CRC897541 06/14



**Ashley Menard**  
Owner and Artist  
11904 Shelbyville Rd.  
Louisville, KY 40243  
Call or text: 502.599.1331  
[fauxfinishstudios@gmail.com](mailto:fauxfinishstudios@gmail.com)  
[www.fauxfinishstudios.com](http://www.fauxfinishstudios.com)



**Mamie-Luv Davis**  
Owner / Chemical Specialist  
[mamie@cluvgrow.com](mailto:mamie@cluvgrow.com)  
8030 New LaGrange Rd.  
Louisville, KY 40222  
502.409.2482  
[www.cluvgrow.com](http://www.cluvgrow.com)  
Hair \* Makeup \* Photography  
Organic Airbrush Tan



Afternoon Tea Service  
Special Themed Events  
Private Parties  
Bridal Showers  
Baby Showers  
Children's Birthday Packages  
4765 Fox Run Road,  
Buckner, KY 40010  
[www.SisterTeaParlor.com](http://www.SisterTeaParlor.com)

MERLE NORMAN<sup>®</sup>  
cosmetics

Our Gift To You  
**20% OFF**  
with this ad

Now through  
5-15-16

Book your *free*  
Spring Makeover today!

**BEAUTY  
IN BLOOM**

Merle Norman Cosmetics  
Oxmoor Center  
7900 Shelbyville Rd.  
Louisville, Kentucky 40222

(502) 327-8795  
Mon - Sat 10:00 to 9:00  
Sunday 11:00 to 6:00

CREATED BY HYATT  
*inspired by you*

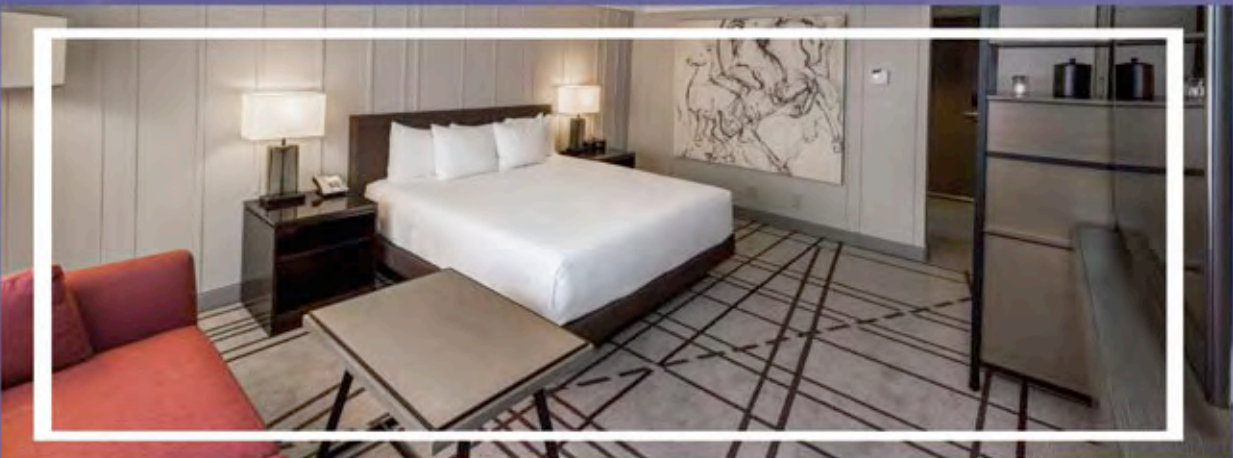

SPRING 2016

 **HYATT  
REGENCY<sup>®</sup>**  
LOUISVILLE



# HOSEA MITCHELL

## spice, style & soul

When the Grand Marshal of the Republic Bank Pegasus Parade marches down Broadway each year, spectators see emblems of not only Louisville, but also Kentucky. Hosea Mitchell, a native Louisvillian, continues his own march each day to preserve and showcase diverse emblems of the city and state in his professional and personal life.

Mitchell, a past and present member of several local community boards, would not dream of calling another city home. With the booming diverse elements of Louisville he loves to enjoy, he says, "it's only going to get better."

From his upbringing in Louisville, Mitchell gained values guiding his internal clock. He credits these values to his childhood and twelve years in parochial school at Flaget High School. "The nuns and the brothers had me walking a straight line," he fondly remembers. "I learned work, and I learned service."

Early in life Mitchell felt fondly of the Derby Festival, and one stand out memory was the 1966 Pegasus Parade. "There was a TV star, Robert Conrad, who starred in the show 'Wild Wild West.' One year he was the Grand Marshal of the parade. I fondly remember standing on the corner of 13th and Broadway waving at Robert Conrad," recalls Mitchell. Decades after the little boy waved to his favorite television icon, Mitchell carried his love for the Derby Festival into what became TheSlice.

Mitchell serves as President and CEO of TheSlice: Spice, Style and Soul outside of his everyday 9 to 5 position at the Kentucky Center for African American Heritage. He works at both community posts with the same unfailing attendance he applies to watching the parade.

Under his leadership, TheSlice has grown to a must-attend event, where guests dance and sample signature food in their Derby finest. The name, "Spice, Style and Soul," mirrors the delectable foods and diverse music and arts the city offers to guests.

TheSlice held its first event in 2007 under a tent in the parking lot of Saint Augustine parish at the corner of 13th and Broadway. "I've seen it grow from members of the parish making all of the food dishes being served to having a nationally televised Food Network chef, a bourbon candy company that is frequently the confectioner of choice at the Academy Awards and the Emmys to some of the city's top chefs and caterers all under one roof serving their signature dishes." Today the 501(c)(3) nonprofit hosts a crowd of over a thousand guests.

The organization benefits assistance programs in West Louisville. "What we have done is make grant awards to nonprofit social organizations in West Louisville and Portland to help them in some small way to achieve their mission, whether it's distributing food, utility assistance, clothing, meds or supporting an after school tutoring program." The community driven events of Derby season help to drive local assistance programs after the lights of the party go out. "It's more than just a Derby party, because after the evening is over, we use the net proceeds to do things that benefit the community."

Mitchell calls TheSlice a "labor of love." When 2014 posed weather challenges to the outdoor event, TheSlice went dark for a year, only to return to its new home at the Kentucky Center for African American Heritage. As TheSlice kicked off a new phase in 2015, Mitchell made big changes for his future as well.

*(continued on next page)*



"In another life I had been a commercial banker...I thought I've got an opportunity to give back a little bit and looking at the nonprofit world made sense." With the for-profit to nonprofit mindset, Mitchell moved with ease and enthusiasm. He calls it an eclectic story sitting behind his desk at the Kentucky Center for African American Heritage, where he became chief operating officer in August of 2015.

The center works to preserve the history, traditions and accomplishments of African Americans in Kentucky. Mitchell proudly calls it the "best kept secret in the city." Similar to TheSlice's mission, the center aims to bring a sense of togetherness in a diverse community. "We are better together as a community than being separated."

The goal of togetherness in a diverse community moves Mitchell to continue planning TheSlice each year – bigger and better. "This is what I

do get excited about... in West Louisville this is an event that draws 800 to 1100 people annually that are black, white, Hispanic, LGBTQ, straight, rich, poor and from every zip code in Jefferson county, as well as Frankfurt, Lexington, Bowling Green, Southern Indiana and Cincinnati."



From the for-profit industry to the nonprofit world with exceptional ease, the spirit of work, service and community springs Mitchell into action. He dedicates this move to a small shift in his internal clock, "In the past my way of giving back was to write a check. Now I give my time." ●



### Colonial Designs

[www.colonialdesigns.net](http://www.colonialdesigns.net)

Flowers, interiors & Fine Gifts

3217 Lexington Road, Louisville, KY 40207

P: (502)896-4462

F: (502)896-0364



TRUSTED REAL ESTATE ADVISORS



KATHY HINKEBEIN

502-396-1311

[khinkebein@kyselectproperties.com](mailto:khinkebein@kyselectproperties.com)



LAURA RICE, SRES®

502-593-3366

[lrice@kyselectproperties.com](mailto:lrice@kyselectproperties.com)

**Pix SHOES OF LOUISVILLE**  
 Sponsor of the Kentucky Derby Festival Royal Court  
 We'll help you step out in style this Spring & Derby season!

At the corner of Preston & Market Downtown  
 201 South Preston Street  
 502.583.2080 | 'LIKE' US ON FACEBOOK!  
 Pix Shoes Of Louisville

## THE JIM BEAM<sup>®</sup> AMERICAN STILLHOUSE

Clermont, 25 Minutes from Louisville,  
Exit 112, two miles off of I-65

Immerse yourself in Beam's hallowed grounds. Taste, shop and explore the most hands-on, interactive tour on the Kentucky Bourbon Trail<sup>®</sup>.



**TASTE. TRADITION. TIMES TWO.**  
**NOW THERE ARE TWO WAYS TO EXPERIENCE JIM BEAM<sup>®</sup>.**

## THE JIM BEAM<sup>®</sup> URBAN STILLHOUSE

Downtown Louisville,  
404 S. 4th Street

Taste from our full line of bourbons—even fill and stamp your own bottle—by day or night, right in the heart of the city.

★*Come as a Friend*★  
**LEAVE AS FAMILY**

VISIT [JIMBEAM.COM](http://JIMBEAM.COM) drink  smart<sup>®</sup>

Jim Beam<sup>®</sup> Kentucky Straight Bourbon Whiskey, 40% Alc./Vol.  
©2015 James B. Beam Distilling Co., Clermont, KY.



# CORPORATE SPONSORS

## 2016

### PINNACLE SPONSORS

AAA East Central  
Active Heroes  
Alpha Media Louisville  
American Founders Bank  
AT&T  
Baptist Health Plan  
BB&T  
Business First  
Citizens Union Bank  
Coca-Cola Bottling Co.  
Consolidated  
Delta Dental of Kentucky  
Fifth Third Bank  
Ford Motor Company  
Four Roses Bourbon  
Horseshoe Foundation of  
Floyd County  
Horseshoe Southern Indiana  
Humana®  
Kentuckiana Honda Dealers  
KentuckyOne Health  
Kentucky Beef Council  
Kentucky Department of Travel  
and Tourism  
Kentucky Lottery  
Kentucky Office of  
Highway Safety  
Kentucky Proud  
King Southern Bank  
Kroger  
LG&E  
Macy's  
Meijer  
Miller Lite  
Norton Sports Health  
Papa John's International  
Passport Health Plan  
PNC  
Republic Bank  
RiverLink  
Stella Artois  
Stock Yards Bank & Trust  
Company  
SummitMedia LLC  
The Courier-Journal  
Thorntons  
UPS  
U.S. Bank  
Valero  
Walmart  
WAVE 3 TV  
WellCare Health Plans  
WDRB TV and WMYO TV  
WHAS 11  
WLKY TV

### EXECUTIVE SPONSORS

840 WHAS  
88.5 WJIE  
93.1 The Fox  
95.7 WQMF  
97.5 WAMZ  
98.9 Radio Now  
99.7 WDJX  
100.5 MY FM  
102.3 The Max FM  
103.9 The Hawk  
1069 PLAY  
107.7 The Eagle  
1450 AM The Sports Buzz  
Allegra Marketing Services  
Archdiocese of Louisville  
ARTxFM  
Ashley Furniture HomeStore of  
Louisville  
B96.5 FM  
Baptist Health Sports Medicine  
Bee Line Courier Service Inc.  
Bennett's Gas Company  
Betty Jeffries  
Bluegrass Frames  
Brown-Forman Corporation  
Cellar Door Chocolates  
CenterStage at the Jewish  
Community Center  
Chrysalis Ventures  
Churchill Downs Incorporated  
City of St. Matthews  
Commonwealth Credit Union  
Covington Insurance  
Creative Charters  
Davis Jewelers  
Derby City Lithographing  
Dri-View Mfg. Co.  
EMA/Metrosafe  
Fleet Feet Louisville  
Gaddie Eye Centers  
Galt House Hotel  
Grand Lodge of Kentucky  
Great Big Idaho Potato Truck  
Guess?, Inc.  
Harbor House of Louisville  
Hardin County Honda  
Harvest Restaurant  
Harvest Snaps  
Heitzman Pink Box Bakery  
Her Scene  
Hilliard Lyons  
Honda World  
Humana  
Hwang's Martial Arts  
Hyatt Regency Louisville

iHeart MEDIA Louisville  
Impressions, Inc.  
Insider Louisville  
Interstate All Battery Center  
J Michael's Spa & Salon  
J Wagner Group  
Jamie B. Rhodes  
jamierhodesphotography.com  
JCPS Summer Feeding Program  
Jeff Wyler Dixie Honda  
Jim Beam®  
Joe's Crab Shack  
Joffe Medicenter  
Jonathan Roberts  
Kentuckiana Pride Festival  
Kentucky Air National Guard  
Kentucky Center for the  
Performing Arts  
Kentucky Derby Museum  
Kentucky Monthly  
Kentucky Science Center  
Kern's Kitchen/DERBY-PIE®  
Kosair Charities/Kosair Shriners  
Ladyfingers Catering  
LEO Weekly  
Liquor Barn  
Louisville Bats  
Louisville City FC  
Louisville Convention &  
Visitors Bureau  
Louisville Fire Department  
Louisville Magazine  
Louisville Marriott Downtown  
Louisville Metro Electric  
Louisville Metro EMS  
Louisville Metro  
Government  
Louisville Metro Police  
Louisville Metro Public Works  
Louisville Slugger Museum &  
Factory  
Louisville Stoneware  
Louisville Water Company  
Magic 101.3  
Marvin Young/  
myphotographer.biz  
McBride Transportation  
Messer Construction  
Metro Parks & Recreation  
Michelob Ultra  
Middleton Reutlinger  
Mike Linnig's  
Modelle's Custom Tailors  
Monty's Plant Food Company Inc.  
Morgan & Pottinger  
MPI Printing

Neil Huffman Honda  
Old School 105.1  
Old 502 Winery  
Outfront Media  
Powerade  
Publisher's Press  
Q103.1  
R&R Limousine  
RCS Communications  
Riverside Parking  
Robert H. Clarkson Insurance  
Agency, LLC  
Rootie's Sports Bar & Grille  
Rumpke of Kentucky  
Samuel Adams  
Scheller's Fitness & Cycling  
Second Chance® Life  
Semonin Realtors  
Simmons College of Kentucky  
SWIG Louisville  
Subway Restaurants  
Susan's Florist  
Sullivan University  
Swags Sport Shoes  
The Fillies, Inc.  
The Voice-Tribune  
Thrifty Truck Rental  
Time Warner Cable  
Today's Family Magazine  
Today's Woman  
Tom Drexler Plumbing, Air & Electric  
TruMoo Chocolate Milk  
UAW/Ford Kentucky Truck Plant  
UAW/Ford Louisville Assembly Plant  
USI Insurance Services  
Vimarc  
WAKY 103.5  
WLOU/New Praize 104.7  
Your Community Bank  
Zaxby's  
ZirMed, Inc.

### TRUSTEE SPONSORS

Guess?, Inc.  
Kerr Office Group  
Kindred Healthcare  
Louisville Marriott Downtown  
Orr Corporation  
Southern Indiana, the Sunny Side  
of Louisville Visitors Bureau

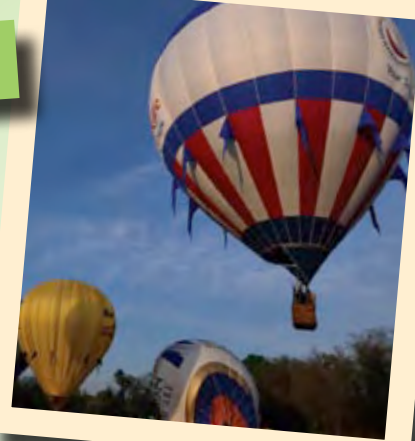

## FESTIVAL SPONSORS

100 Black Men of Louisville  
America's Window  
AMGEN  
Bellarmine University  
Bennett & Bloom Eye Centers  
Bristol Catering  
Buckhead Mountain Grill  
CharizYa Fitness  
Christian Care Communities  
Dare to Care  
Dillard Graphic Designs & Calligraphy  
EMCO Enterprises  
Harding, Shymanski & Company, P.S.C.  
Jefferson Special Police, Inc.  
Kentuckiana Golf Course Superintendents  
Kentucky Education Savings Plan Trust  
Kentucky Muscle, LLC  
Knights of Columbus  
Louisville Youth Orchestra  
Masterson's Catering  
Metro Animal Services  
Mountjoy Chilton Medley LLP  
PepsiCo  
River City Drum Corp.  
Rocky's Sub Pub  
SLAM Magazine  
Sparkle Brite  
Sysco Louisville Inc.  
TARC  
Terry and Carol Shope  
The Slice, LLC  
The Volleyball Connection/  
Tandem Sport  
The Travel Authority  
Tri-Arrows Aluminum  
U.S. Postal Service  
Veterans Crisis Hotline

## PATRON SPONSORS

A Taste of Kentucky  
Apricot Lane Boutique  
Blu Boutique  
Bluegrass Rental of Oldham County  
Caden  
C.H. Robinson Worldwide  
City Properties Group/Jean Weyland  
Collections Boutique  
Crush Boutique  
Dismas Charities, Inc.  
Dupont Manual High School  
Fastline Publications Inc.  
Found and Fabulous  
Kornhauser Health Science Library  
Kyana Packaging & Industrial Supply  
Little Sisters of the Poor  
Louisville Bicycle Club  
New2Lou  
Olivia & Co. Boutique  
PNC Broadway in Louisville  
Rodeo Drive  
Schaefer General Contracting Services  
The Fishel Company  
The Willow Tree  
Trinity High School  
Wash-O-Rama of Clarksville

## GREAT BALLOON RACE ENTRANTS

AIR'N'MANIA  
Bee Line Courier Service  
Central American Airways  
Curves  
Harbor House of Louisville  
IMTS International Manufacturing Technology Show  
Jasper Engines & Transmissions  
Kosair Children's Hospital  
Kroger  
Mirazon  
Mortenson Family Dental  
Norton Healthcare  
Oliver Winery  
RE/MAX  
RiverLink  
Sam's Club  
Sunny Side of Louisville  
Tran Orthodontics  
U.S. Bank  
U.S. Bank Hare Balloon  
UAW/ Ford Kentucky Truck Plant  
Zaxby's

## PEGASUS PARADE FLOAT SPONSORS

CenterStage at the Jewish Community Center  
City of St. Matthews  
Grand Lodge of Kentucky  
Hwang's Martial Arts  
Kentuckiana Pride Festival  
Kosair Charities/Kosair Shriners  
Metro Parks & Recreation  
Norton Healthcare  
Second Chance@Life  
The Fillies, Inc.

## Pegasus Parade Push Floats

Passport Health Plan  
Walden Theatre/Blue Apple Players

## PEGASUS PARADE INFLATABLE SPONSORS

AAA East Central  
Horseshoe Southern Indiana  
LG&E  
Republic Bank  
RiverLink  
StageOne  
Zaxby's  
ZirMed, Inc.

## THUNDER FUNDERS

### Big Bang Level

Fourth Street Live!  
Ford Motor Company  
Galt House Hotel  
Humana  
Kentucky Lottery  
King Southern Bank  
Monty's Plant Food Company, Inc.  
PNC Broadway in Louisville  
Riverside Parking  
Tom Drexler Plumbing, Air & Electric

### Red Level

Alliant Technologies  
BB&T  
Chrysalis Ventures  
Citizens Union Bank  
J Wagner Group  
Kentucky Center for the Performing Arts  
Kentucky Science Center  
Louisville Bats  
Louisville Convention & Visitors Bureau  
Louisville Magazine  
The Fillies, Inc.  
UPS  
WLKY TV

### White Level

Buckhead Mountain Grill  
Konica Minolta  
SummitMedia LLC  
Nimlok – Kentucky  
River City Machine & Tool, Inc.  
Rocky's Sub Pub

### Blue Level

Cornerstone Group  
Louisville Pride Festival  
Papa John's International  
The Harbours Condominium Homes

## OFFICIAL PRODUCTS

AUSTIN WILDER  
- Official Videographer  
BEE LINE COURIER SERVICE INC.  
- Official Courier Service  
BLUEGRASS FRAMES  
- Official Picture Framer  
CELLAR DOOR CHOCOLATES  
- Official Chocolate Partner  
DAVIS JEWELERS  
- Official Fine Jeweler  
GADDIE EYE CENTERS  
- Official Eye Care Partner  
FOURTH STREET LIVE!  
- Official After Party Destination  
HEITZMAN PINK BOX BAKERY  
- Official Coffee Cake Partner  
KENTUCKIANA HONDA DEALERS  
- Official Vehicle  
KENTUCKY BEEF COUNCIL  
- Official Beef Partner  
KENTUCKY OFFICE OF HIGHWAY SAFETY  
- Official Drive Safely Partner  
KERN'S KITCHEN/DERBY-PIE®  
- Official Pie  
OFFICIAL PHOTOGRAPHERS  
- Jamie B. Rhodes,  
Jonathan Roberts, and  
Marvin Young  
OLD 502 WINERY  
- Official Wine Partner  
PAPA JOHN'S  
- Official Pizza  
RCS COMMUNICATIONS  
- Official Two-Way Radio Provider  
R&R LIMOUSINE  
- Official Limousine and Transportation Service  
SEMONIN REALTORS  
- Official Real Estate Partner  
SUSAN'S FLORIST  
- Official Florist  
THE HAT GIRLS  
- Official Hat Designer  
THORNTONS  
- Official Coffee  
THRIFTY TRUCK RENTAL  
- Official Truck Rental Partner

*(Sponsors confirmed as of February 18, 2016.)*



KENTUCKY DERBY  
FESTIVAL

For more information  
about events visit:

**KDF.ORG**

# KDF STAFF 2016



Michael E. Berry



President & CEO

Stacey Robinson



Exec VP / Chief of Staff

Jeff English

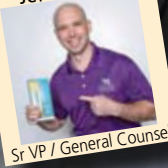

Sr VP / General Counsel

Matt Gibson



Sr VP of Events

Chelsey Adkinson



Sponsorship Sales Manager

Aimee Boyd



VP of Communications

Dodie Howlett



Director of Advertising & Promotions

Cynthia Jackson

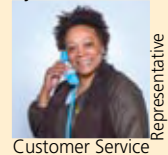

Customer Service Representative

Deja Lawson



Event Manager

Anna Miller



Event Manager

Carl Mittlesten



Executive Assistant

Jennifer Morgan

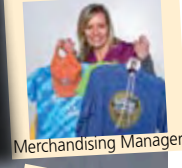

Merchandising Manager

Jayne Perez



Sponsorship Sales Manager

Jessica Pollio



Sponsorship Sales Manager

Jon Pollock

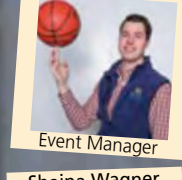

Event Manager

Bridget Sherrill



VP of Merchandising

Tricia Siegwald



Dir of Event Production & Volunteers

Gary Stinson



Digital Media Manager

Shaina Wagner

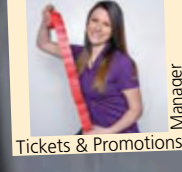

Tickets & Promotions Manager

Shanna Ward

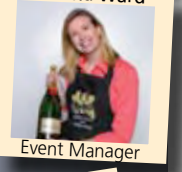

Event Manager

Judy Weightman

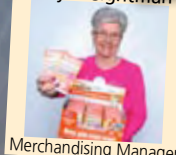

Merchandising Manager

Tim Whitten



Director of Finance

April Zik



Director of Sponsorship Sales

A bank is a  
bank is a bank.  
*Yeah, right.*

Completely Unlike Your Bank.  
Visit [afbusa.com/UnlikeYourBank](http://afbusa.com/UnlikeYourBank)



American Founders Bank

Member FDIC

## Extremepita™

Fresh ingredients • Signature recipes • Healthier choices

craving  
something  
fresh?



**Oxmoor Center**  
(across from Old Navy)

Show this ad and receive  
a free combo\* with any pita,  
flatbaked or salad purchase

offer valid until December 31, 2016  
at Oxmoor Center location only

[extremepita.com](http://extremepita.com)

\*combo includes a fountain drink and your choice of chips, pita chips or cookie.



# Buying, Refinancing, First Time Homebuyer, Anytime Buyer?

## The **5/5** Mortgage

- Up to 100% Financing
- No Closing Costs
- No PMI
- Rate adjusts once every 5 years
- Competitive Rates

**20, 25 & 30 Year Terms Available**

# L&N

FEDERAL CREDIT UNION

**(502) 368-5858**

**[www.LNFCU.com](http://www.LNFCU.com)**



\* The 5/5 adjustable rate mortgage is also available with normal closing costs and a lower interest rate. Rate adjusts once every 5 years during the term of the loan. Ask for details. Approval based on credit qualifications. Terms of the program are subject to change.



# Republic Bank is proud to sponsor the Kentucky Derby Festival



## REPUBLIC BANK PEGASUS PARADE PREVIEW PARTY

**Tuesday, May 3, 2016**  
**5 to 9 pm**

Kentucky Expo Center, South Wing C  
Admission - Pegasus Pin  
Parking - \$8 KEC Fee

Get up close and personal with the Parade -  
Floats with Costumed Characters, Giant Inflatables,  
Equestrian Units, Clowns, Derby Festival Queen  
& Court autographs, Live Entertainment and More!

## REPUBLIC BANK PEGASUS PARADE

**Thursday, May 5, 2016**  
**Starts at 5 pm**

West on Broadway from Campbell to 9th  
Free Viewing  
For reserved seats call 502-584-FEST

**REPUBLIC  
BANK**

It's just easier here.®

RepublicBank.com Member FDIC

584-3600

888-584-3600